

# LLI Board

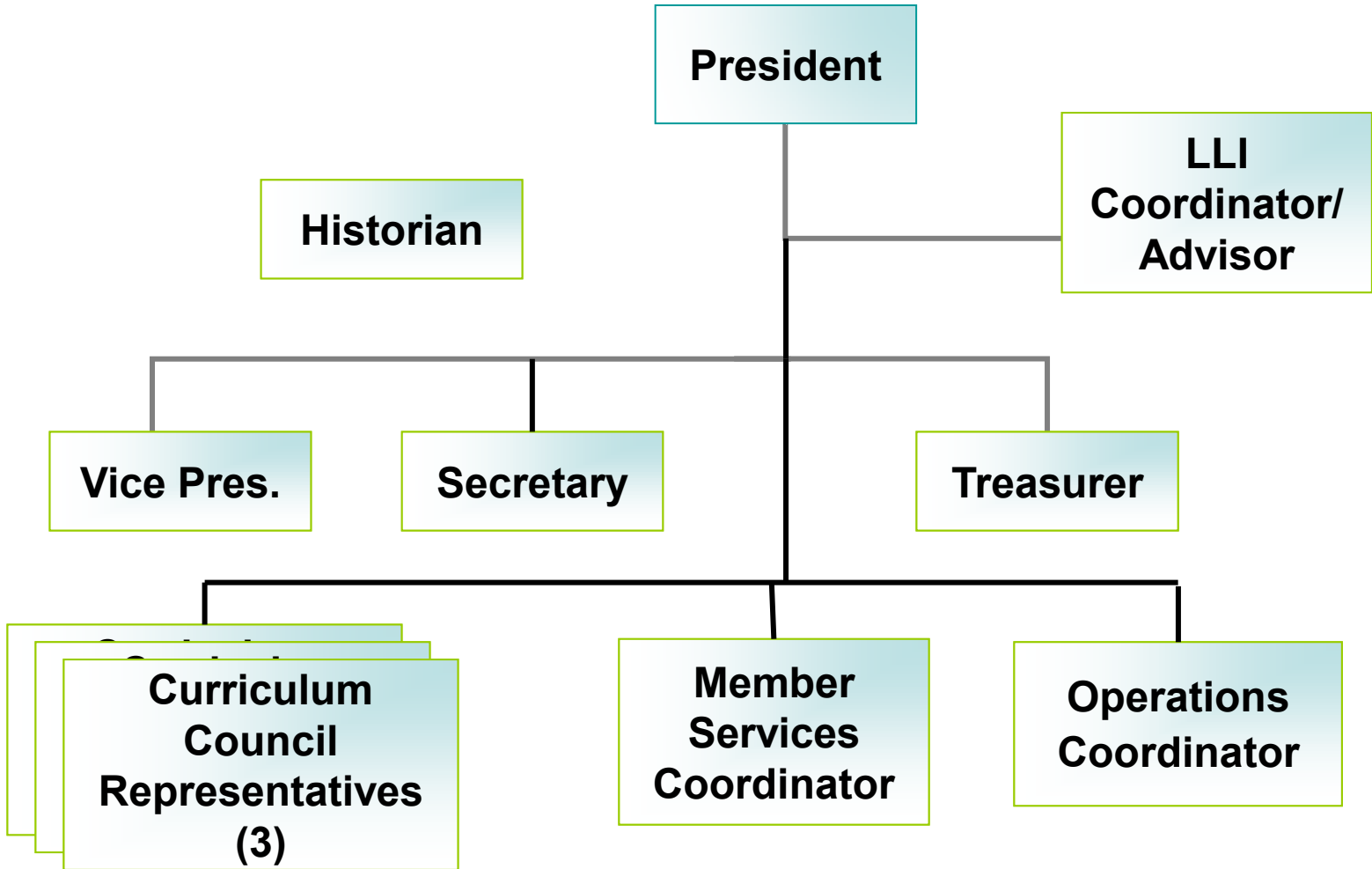

# LLI Board

- President: Mary Maiers, 2019-2020
- Vice President: Dick Sackett, 2019-2020
- Secretary: Peggy Carlson, 2019-2021
- Treasurer: Jay Labelle, 2018-2020
- Curriculum Council Rep: Mary Ann White, 2018-2020
- Curriculum Council Rep: James Hofer, 2018-2020
- Curriculum Council Rep: Jane Powell, 2019-2021
- Member Services Coordinator: Christine Hepinstall, 2019-2021
- Operations Coordinator: Kent Hayward, 2018-2020
- LLI Coordinator/Advisor: Barbara Jachna

# LLI Curriculum Council

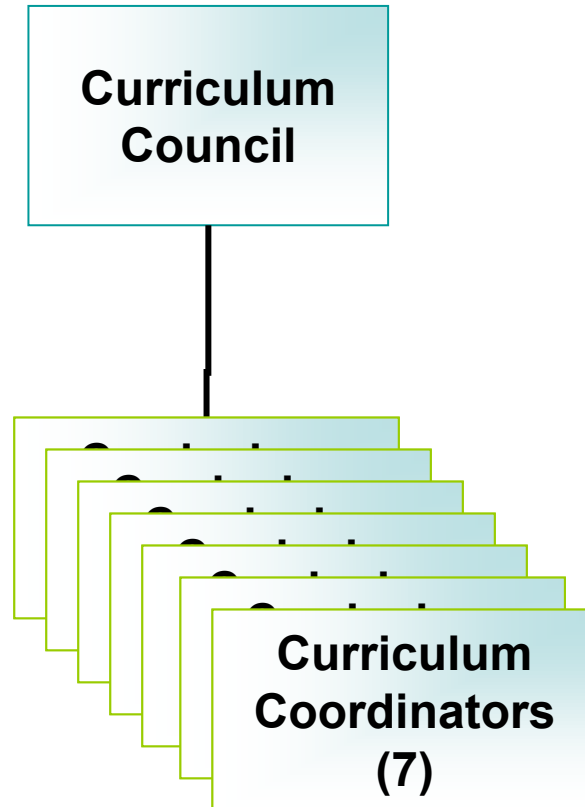

# Curriculum Council

- Presiding Member: Mary Ann White
- Recorder: Paul Mantsch
- Carla Goetz, 2018-2020
- Ruth Harmon, 2019-2021
- James Hofer, 2018-2020
- Paul Mantsch, 2019-2021
- Mary Ochsenschlager , 2018-2020
- Jane Powell, 2019-2021
- Mary Ann White, 2018-2020

# LLI Member Services Group

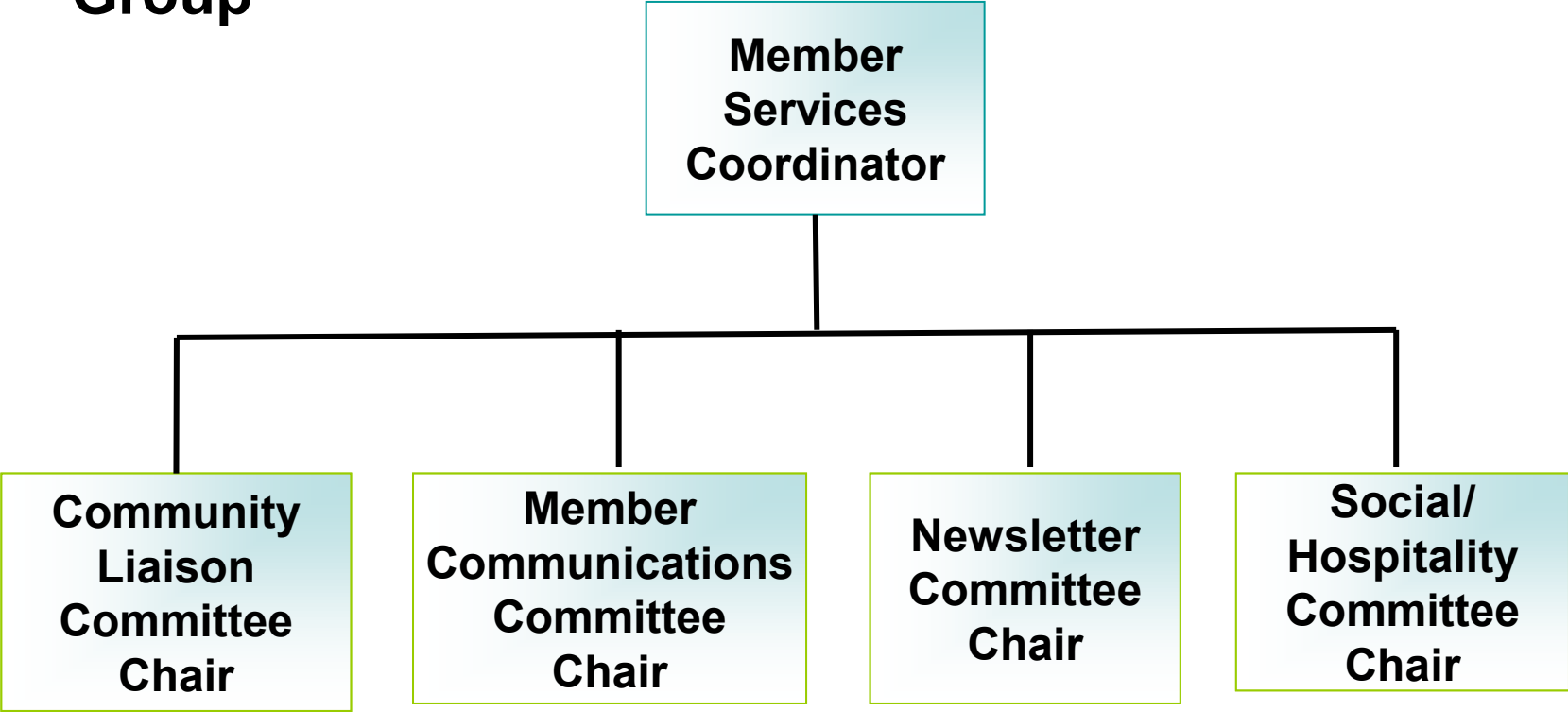

# Member Services Group

- Member Services Coordinator : Christine Hepinstall, 2019-2021
- Community Liaison Chair: Ceil Carey
- Member Communications Chair: Carol Putnam
- Newsletter Committee Chair: Bridget Tryon
- Social/Hospitality Chair: Andrea Danis

# LLI Operations Group

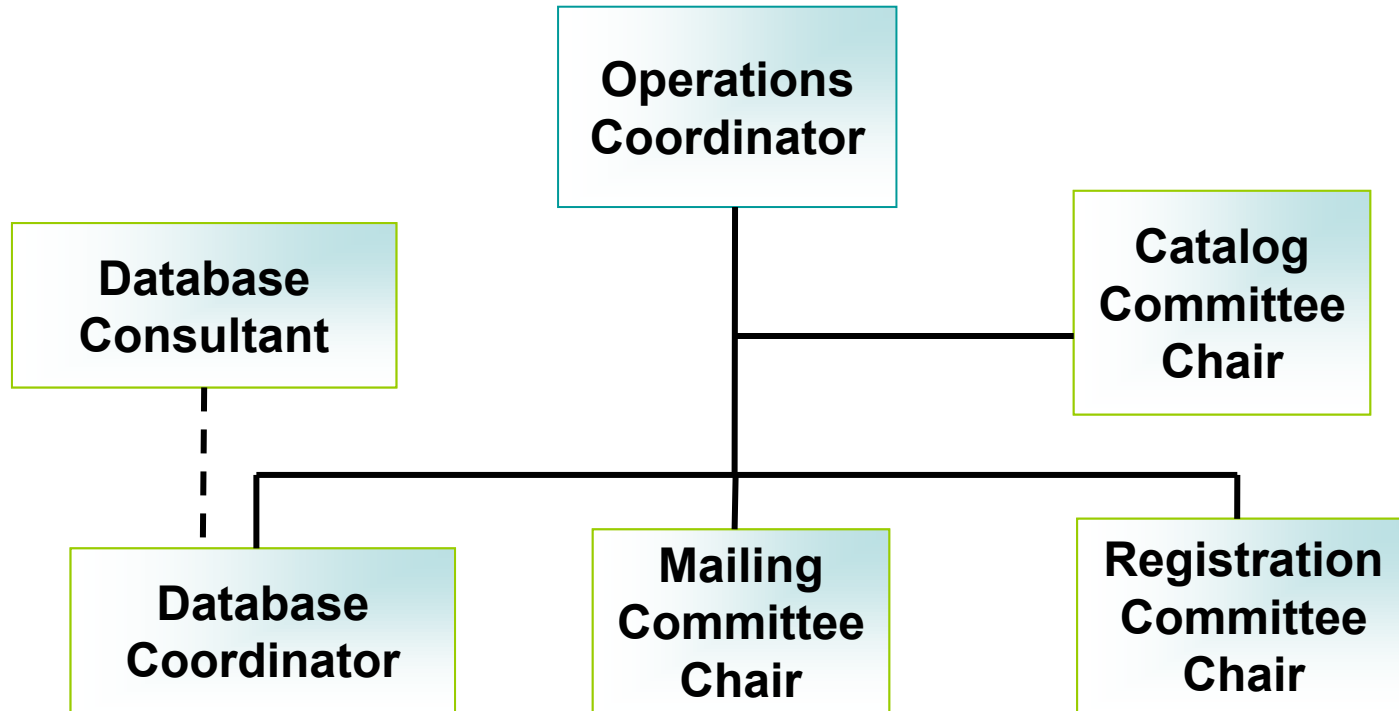

# LLI Operations Group

- Coordinator: Kent Hayward, 2018-2020
- Catalog Committee Chair: Kim Carew
- Database Coordinator: Robert Goetz
- Database Consultant: Robert Goetz
- Mailing Committee Chair: Lynn Schroder
- Registration Committee Chair: Kim Carew



# Committees

- **Board**
  - **Nominating & Recruiting**
  - **Technology – Bill Doeden**
- **Member Services**
  - **Community Liaison**
  - **Member Communications**
  - **Newsletter**
  - **Social/Hospitality**
- **Operations**
  - **Database**
  - **Mailing**
  - **Registration**
  - **Catalog**
- **Treasurer**
  - **Rush – Suzanne Smulin**
- **Curriculum Council**
  - **FAB (Facilitator Assistance Bureau)**
  - **Catalog - Patty Blaida**