

# High School SOAR Program 2019

Summer Opportunities for  
Advancement and Recovery



**Registration opens March 4, 2019**

**June Term:** June 10 – June 28

**July Term:** July 8 – July 26

[www.waubonsee.edu/soar](http://www.waubonsee.edu/soar)  
(630) 466-2394



**WAUBONSEE**  
COMMUNITY COLLEGE

# SOAR Program Information

## Registration

- The registration form can be found on page 7 of this brochure, obtained from a high school counselor or a copy can be printed from [www.waubonsee.edu/soar](http://www.waubonsee.edu/soar)
- Forms must be completely filled out in order to register and include all signatures.
- Register in person at any Waubonsee campus or mail your completed form with full payment to:  
Registration and Records  
Waubonsee Community College  
Route 47 at Waubonsee Drive  
Sugar Grove, IL 60554
- No faxed registration forms will be accepted.
- Registrations are processed on a first-come, first-served basis.
- Courses are subject to cancellation due to low course enrollment and/or instructor availability.
- A photo ID will be required for every student who requests a printed schedule at registration.

## Cost

- Each course is \$140. Courses with a part A and part B are considered two separate courses.
- No refunds are given after the first day of class for each term. Contact Waubonsee's Registration and Records office to drop a course.
- Full payment is due at the time of registration. No financial assistance or payment plan is available.
- Waubonsee Community College accepts all forms of payments including cash, check or charge.

## Attendance

- Attendance is required. Students with more than one absence in a class will be dropped without a refund.
- An absence is defined as missing more than one hour of a class period or being late to class three times.
- Students are required to attend the duration of their course(s), including final exam days.
- Final exams will be given in each course on the last day of the term. Regardless of the student's grade, any student absent for the final exam will not receive credit for the course.

\* Please check for conflicts with vacations, camps, etc., before committing to the SOAR Program. To promote a fair and successful experience for all students, no exceptions are made to the attendance policy.

## Behavior

- Each student is responsible for knowledge of and compliance with the Waubonsee Community College Code of Student Conduct. Behavioral expectations will be given to students on the first day of class.
- Failure to comply with rules, the conduct code, or behavioral expectations may result in: removal from the program without a refund, referral to the Student Conduct Board and campus police, suspension, arrest, or other disciplinary action.

## Grades

- Each three-week course is equivalent to one semester of high school coursework. Each high school will determine the credit earned for each course taken.
- Waubonsee will mail all student grades to each high school during the first week of August.
- Students can access their grades electronically through their **mywcc** account in the week following the end of their course. No hard copies of grades will be sent home.

## Books and Supplies

- Textbooks are supplied free to students on the first day of class.
- Students are required to supply a notebook, pen or pencil, and folder for each course.
- Special supplies, such as calculators, markers, rulers, etc., are provided by the program.

## IEP/504 Accommodations

- There should be no expectation that Waubonsee will meet the needs of an IEP or 504 plan, however, instructors may make simple modifications for students. The student is responsible for communicating the request to the teacher on the first day of class.

## Important Registration Dates:

**Monday, March 4**  
Registration opens

**Friday, June 7**  
Registration ends for June Term

**Friday, July 5**  
Registration ends for July Term

# June Term (June 10-June 28)

Course Title	Location	Days	Time	Course Number
<b>Algebra 1A</b> (first semester)	Aurora Downtown, Room 380	Mon.-Fri.	8 a.m.-12:10 p.m.	30505
<b>Algebra 2A</b> (first semester)	Aurora Downtown, Room 314	Mon.-Fri.	8 a.m.-12:10 p.m.	30506
	Aurora Downtown, Room 314	Mon.-Fri.	12:35 p.m.-4:45 p.m.	30507
<b>Geometry A</b> (first semester)	Aurora Downtown, Room 315	Mon.-Fri.	8 a.m.-12:10 p.m.	30508
	Aurora Downtown, Room 316	Mon.-Fri.	8 a.m.-12:10 p.m.	30509
<b>English Workshop A – 9th Grade</b> (first semester)	Aurora Downtown, Room 317	Mon.-Fri.	8 a.m.-12:10 p.m.	30510
<b>English Workshop A – 10th Grade</b> (first semester)	Aurora Downtown, Room 320	Mon.-Fri.	8 a.m.-12:10 p.m.	30511
	Aurora Downtown, Room 322	Mon.-Fri.	8 a.m.-12:10 p.m.	30512
<b>American Literature – 11th Grade</b> (one-semester course)	Aurora Downtown, Room 441	Mon.-Fri.	8 a.m.-12:10 p.m.	30513
	Aurora Downtown, Room 441	Mon.-Fri.	12:35 p.m.-4:45 p.m.	30514
<b>Pre-College Composition – 12th Grade</b> (one-semester course)	Aurora Downtown, Room 344	Mon.-Fri.	8 a.m.-12:10 p.m.	30515
<b>American Government</b> (one-semester course)	Aurora Downtown, Room 410	Mon.-Fri.	8 a.m.-12:10 p.m.	30516
	Aurora Downtown, Room 412	Mon.-Fri.	8 a.m.-12:10 p.m.	30517
	Aurora Downtown, Room 410	Mon.-Fri.	12:35 p.m.-4:45 p.m.	30518
	Aurora Downtown, Room 412	Mon.-Fri.	12:35 p.m.-4:45 p.m.	30519
<b>Economics</b> (one-semester course)	Aurora Downtown, Room 341	Mon.-Fri.	8 a.m.-12:10 p.m.	30520
	Aurora Downtown, Room 342	Mon.-Fri.	8 a.m.-12:10 p.m.	30521
	Aurora Downtown, Room 341	Mon.-Fri.	12:35 p.m.-4:45 p.m.	30522
	Aurora Downtown, Room 342	Mon.-Fri.	12:35 p.m.-4:45 p.m.	30523
<b>U.S. History Before 1865</b> (first semester)	Aurora Downtown, Room 310	Mon.-Fri.	8 a.m.-12:10 p.m.	30524
	Aurora Downtown, Room 312	Mon.-Fri.	8 a.m.-12:10 p.m.	30525
	Aurora Downtown, Room 310	Mon.-Fri.	12:35 p.m.-4:45 p.m.	30526
	Aurora Downtown, Room 312	Mon.-Fri.	12:35 p.m.-4:45 p.m.	30527
<b>World Geography A</b> (first semester)	Aurora Downtown, Room 319	Mon.-Fri.	8 a.m.-12:10 p.m.	30528
<b>Health</b> (one-semester course)	Aurora Downtown, Room 380	Mon.-Fri.	12:35 p.m.-4:45 p.m.	30529

Register for SOAR at any  
Waubonsee campus below:

**Sugar Grove**  
Route 47 at Waubonsee Dr.  
Sugar Grove, IL 60554  
(630) 466-7900

**Aurora Downtown**  
18 S. River St.  
Aurora, IL 60506  
(630) 801-7900

**Aurora Fox Valley**  
2060 Ogden Ave.  
Aurora, IL 60504  
(630) 585-7900

**Plano**  
100 Waubonsee Dr.  
Plano, IL 60545  
(630) 552-7900

# July Term (July 8-July 26)

Course Title	Location	Days	Time	Course Number
<b>Algebra 1B</b> (second semester)	Aurora Downtown, Room 380	Mon.-Fri.	8 a.m.-12:10 p.m.	30530
<b>Algebra 2B</b> (second semester)	Aurora Downtown, Room 314	Mon.-Fri.	8 a.m.-12:10 p.m.	30531
	Aurora Downtown, Room 314	Mon.-Fri.	12:35 p.m.-4:45 p.m.	30532
<b>Geometry B</b> (second semester)	Aurora Downtown, Room 315	Mon.-Fri.	8 a.m.-12:10 p.m.	30533
	Aurora Downtown, Room 316	Mon.-Fri.	8 a.m.-12:10 p.m.	30534
<b>English Workshop B – 9th Grade</b> (second semester)	Aurora Downtown, Room 317	Mon.-Fri.	8 a.m.-12:10 p.m.	30535
<b>English Workshop B – 10th Grade</b> (second semester)	Aurora Downtown, Room 320	Mon.-Fri.	8 a.m.-12:10 p.m.	30536
	Aurora Downtown, Room 322	Mon.-Fri.	8 a.m.-12:10 p.m.	30537
<b>Pre-College Composition – 11th Grade</b> (one-semester course)	Aurora Downtown, Room 441	Mon.-Fri.	8 a.m.-12:10 p.m.	30538
<b>Oral Composition – 12th Grade</b> (one-semester course)	Aurora Downtown, Room 344	Mon.-Fri.	8 a.m.-12:10 p.m.	30539
<b>American Government</b> (one-semester course)	Aurora Downtown, Room 410	Mon.-Fri.	8 a.m.-12:10 p.m.	30540
	Aurora Downtown, Room 412	Mon.-Fri.	8 a.m.-12:10 p.m.	30541
	Aurora Downtown, Room 410	Mon.-Fri.	12:35 p.m.-4:45 p.m.	30542
	Aurora Downtown, Room 412	Mon.-Fri.	12:35 p.m.-4:45 p.m.	30543
<b>Economics</b> (one-semester course)	Aurora Downtown, Room 341	Mon.-Fri.	8 a.m.-12:10 p.m.	30544
	Aurora Downtown, Room 342	Mon.-Fri.	8 a.m.-12:10 p.m.	30545
	Aurora Downtown, Room 341	Mon.-Fri.	12:35 p.m.-4:45 p.m.	30546
	Aurora Downtown, Room 342	Mon.-Fri.	12:35 p.m.-4:45 p.m.	30547
<b>U.S. History After 1865</b> (second semester)	Aurora Downtown, Room 310	Mon.-Fri.	8 a.m.-12:10 p.m.	30548
	Aurora Downtown, Room 310	Mon.-Fri.	12:35 p.m.-4:45 p.m.	30549
	Aurora Downtown, Room 312	Mon.-Fri.	8 a.m.-12:10 p.m.	30550
	Aurora Downtown, Room 312	Mon.-Fri.	12:35 p.m.-4:45 p.m.	30551
<b>World Geography B</b> (second semester)	Aurora Downtown, Room 319	Mon.-Fri.	8 a.m.-12:10 p.m.	30552

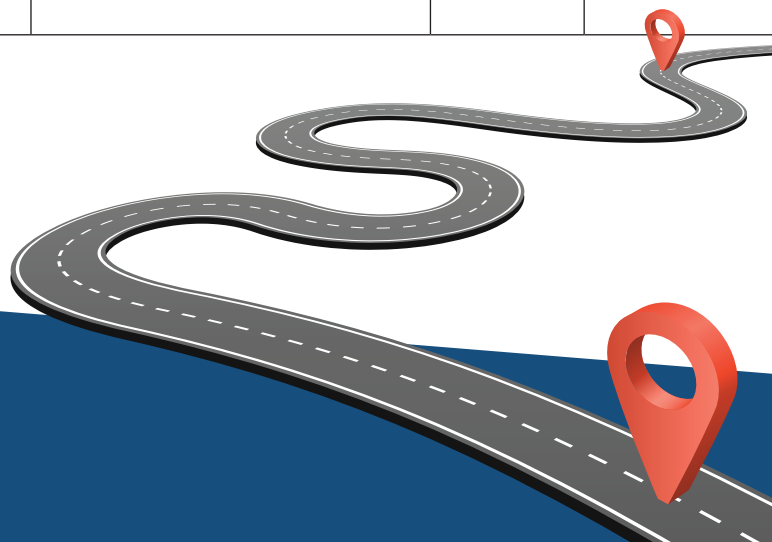

# Course Descriptions

## **Algebra 1A**

This course is the first of a two-course sequence in first-year algebra covering the language of algebra, properties of numbers, equations, inequalities, polynomials, graphs, radicals and quadratic equations.

## **Algebra 1B**

This course is the second of a two-course sequence in first-year algebra covering the language of algebra, properties of numbers, equations, inequalities, polynomials, graphs, radicals and quadratic equations.

## **Algebra 2A**

This course is the first of a two-course sequence in Algebra II and expands on the knowledge learned from Algebra I. It covers linear equations and inequalities, polynomials and problem solving, factoring and special products, rational expressions, and radicals, rational number exponents, and quadratic expressions.

## **Algebra 2B**

This course is the second of a two-course sequence in Algebra II and expands on the knowledge learned from Algebra I. It covers linear equations and inequalities, polynomials and problem solving, factoring and special products, rational expressions, and radicals, rational number exponents, and quadratic expressions.

## **American Government**

In this course, students explore the general workings of the federal and state of Illinois constitutions. Practical recognition of the influence of government on our lives, as well as being able to understand the responsibility of living in a democratic society, are discussed. This course includes the Constitution test.

## **American Literature**

The course focuses on an in-depth analysis of various writing genre – short story, nonfiction, drama, poetry, and novel – and the survey of American Literature from 1620 to the present. The periods studied are the Puritan, Revolutionary, Romantic, Realistic and Modern.

## **Economics**

This course provides an introduction to basic economic theory and practice with content on both macro and microeconomics. Students will be able to comprehend the basic world economic systems and understand and apply key economic concepts and laws of the marketplace. This course may be called Consumer Education by your high school.

## **English Workshop A - 9th and 10th grade**

This is a review course in the basics of grammar and composition. Students will study grammatical elements (parts of speech, parts of sentence, clauses, etc.) and then practice writing compositions starting with the paragraph.

## **English Workshop B – 9th and 10th grade**

This course focuses on learning to write compositions, starting with diagramming sentences, writing paragraphs, composition writing, and the revision process. A study of style and diction and the writing of a literary analysis paper is also included.

## **Geometry A**

This is a college-preparatory class designed to fit between Algebra I and II. The class covers properties of geometric figures, with special emphasis on right triangles and circles and extensive work on formal proofs, an introduction to trigonometric functions, geometric constructions, work with surface area and volume of three-dimensional objects, and an emphasis on real-world problem solving.

## **Geometry B**

This is a college-preparatory class designed to fit between Algebra I and II. The class covers properties of geometric figures, with special emphasis on right triangles and circles and extensive work on formal proofs, an introduction to trigonometric functions, geometric constructions, work with surface area and volume of three-dimensional objects, and an emphasis on real-world problem solving.

# Course Descriptions

## **Health**

This course is designed to examine today's health issues and to present contemporary approaches to maintaining good health.

## **Oral Composition**

In this course, students are expected to prepare and present essays in oral form. Research and outlines are required for all oral presentations. Students present informative, personal and argumentative speeches, with outlines required for all major speeches.

## **Pre-College Composition – 11th and 12th grade**

This is a semester course that focuses on developing writing skills by the creation of increasingly complex essay structures. The course focuses on the writing, research, and revising of expository essays and writing projects. The six trait writing system is used as a basis for student development. The course will focus on research skills, MLA style, citing documents in an essay, and creating a bibliography.

## **U.S. History Before 1865**

This course is the first part of a survey course that is divided into two periods – prior to 1865 and U.S. history after the Civil War. Such topics as the Colonial period, Revolutionary War, Constitution period, Jeffersonian Democracy, the War of 1812, Age of Jackson, slavery, Expansionism and the Civil War are covered prior to 1865. The second part of the course covers Reconstruction, westward movement of Populism, Progressivism, Great Depression, World Wars I and II, Vietnam War, Watergate, world politics and changes to world politics. The causality factor is discussed along with an emphasis on the principal personalities and concepts that have resulted in the history of the American people.

## **U.S. History After 1865**

This course is the second part of a survey course that is divided into two periods – prior to 1865 and U.S. history after the Civil War. Such topics as the Colonial period, Revolutionary War, Constitution period, Jeffersonian Democracy, the War of 1812, Age of Jackson, slavery, Expansionism and the Civil War are covered prior to 1865. The second part of the course covers Reconstruction, westward movement of Populism, Progressivism, Great Depression, World Wars I and II, Vietnam War, Watergate, world politics and changes to world politics. The causality factor is discussed along with an emphasis on the principal personalities and concepts that have resulted in the history of the American people.

## **World Geography A**

This course is the first in a two-course sequence designed to provide an introduction to the study of the earth and its relationship to people. Emphasis is placed on the interrelation of physical, cultural and economic geography presented through a regional approach to the world. Students become aware of geographic implications in everyday living. Map and atlas skills are also stressed.

## **World Geography B**

This course is the second in a two-course sequence designed to provide an introduction to the study of the earth and its relationship to people. Emphasis is placed on the interrelation of physical, cultural and economic geography presented through a regional approach to the world. Students become aware of geographic implications in everyday living. Map and atlas skills are also stressed.

## High School Partnerships Center

Sugar Grove Campus, Collins Hall, Room 157 • (630) 466-2394 [www.waubonsee.edu/soar](http://www.waubonsee.edu/soar) • [HSPC@waubonsee.edu](mailto:HSPC@waubonsee.edu)

# High School Registration Form (Summer 2019)



- All sections must be completed before registration is processed.
- No faxed registrations will be accepted.
- No refunds will be given after the first day of class for each session.
- June Term registration ends June 7. July Term registration ends July 5.
- Printed schedules will only be distributed to students presenting a photo ID.

Student Social Security #: \_\_\_\_\_ - \_\_\_\_\_ - \_\_\_\_\_ or X-NUMBER: \_\_\_\_\_ (Optional)

Name: \_\_\_\_\_  
Last First MI

Address: \_\_\_\_\_  
Street Address City State Zip County

Birth Date: \_\_\_\_/\_\_\_\_/\_\_\_\_ Gender: M F  
mm dd yyyy (circle one)

- Are you a US Citizen? Yes \_\_\_\_ No \_\_\_\_  
 Are you Hispanic or Latino? Yes \_\_\_\_ No \_\_\_\_  
 Are you from one or more ethnicities? (List all) \_\_\_\_ \_\_\_\_ \_\_\_\_  
 5. American Indian/Alaska Native 9. Native Hawaiian or Pacific Islander  
 4. Asian 8. Other/Not Listed  
 2. Black/African American 6. Prefer not to answer  
 3. Hispanic or Latino 1. White

Home Telephone #: (\_\_\_\_) \_\_\_\_\_

Current High School: \_\_\_\_\_

Name of Parent/Guardian: \_\_\_\_\_ Parent/Guardian phone # (\_\_\_\_) \_\_\_\_\_

**JUNE TERM**

**June 10 to 28 – 8 a.m. to 12:10 p.m.**

Course # \_\_\_\_\_  
 Course Title \_\_\_\_\_  
 Location \_\_\_\_\_  
 Fees \_\_\_\_\_

**JUNE TERM**

**June 10 to 28 – 12:35 p.m. to 4:45 p.m.**

Course # \_\_\_\_\_  
 Course Title \_\_\_\_\_  
 Location \_\_\_\_\_  
 Fees \_\_\_\_\_

**JULY TERM**

**July 8 to 26 – 8 a.m. to 12:10 p.m.**

Course # \_\_\_\_\_  
 Course Title \_\_\_\_\_  
 Location \_\_\_\_\_  
 Fees \_\_\_\_\_

**JULY TERM**

**July 8 to 26 – 12:35 p.m. to 4:45 p.m.**

Course # \_\_\_\_\_  
 Course Title \_\_\_\_\_  
 Location \_\_\_\_\_  
 Fees \_\_\_\_\_

**IMPORTANT!**

**All lines must be signed before registration is processed.**

Student Signature \_\_\_\_\_ Date \_\_\_\_\_  
 Parent/Guardian Signature \_\_\_\_\_ Date \_\_\_\_\_  
 Administrator/Counselor Signature \_\_\_\_\_ High School \_\_\_\_\_ Date \_\_\_\_\_

**Courses are \$140 per class.**

*Full payment is due at the time of registration.*

Total Fees Paid \$ \_\_\_\_\_

**PAYMENT INFO**

Student Social Security #: \_\_\_\_\_ - \_\_\_\_\_ - \_\_\_\_\_ or X-NUMBER: \_\_\_\_\_

Name: \_\_\_\_\_  
Last First M

**Check one:** Cash \_\_\_\_ Check \_\_\_\_ **Charge my:** VISA \_\_\_\_ MasterCard \_\_\_\_ Discover \_\_\_\_ American Express \_\_\_\_

Card #: \_\_\_\_\_ Expiration Date \_\_\_\_/\_\_\_\_/\_\_\_\_ CVV \_\_\_\_ Billing Zip Code \_\_\_\_  
month/year

Authorized Credit Card Signature \_\_\_\_\_ Name Printed on Card \_\_\_\_\_



**WAUBONSEE**  
COMMUNITY COLLEGE



[www.waubonsee.edu/soar](http://www.waubonsee.edu/soar)

(630) 466-2394

Waubonsee Community College does not discriminate based on any characteristic protected by law in its programs and activities.