

LLI Board

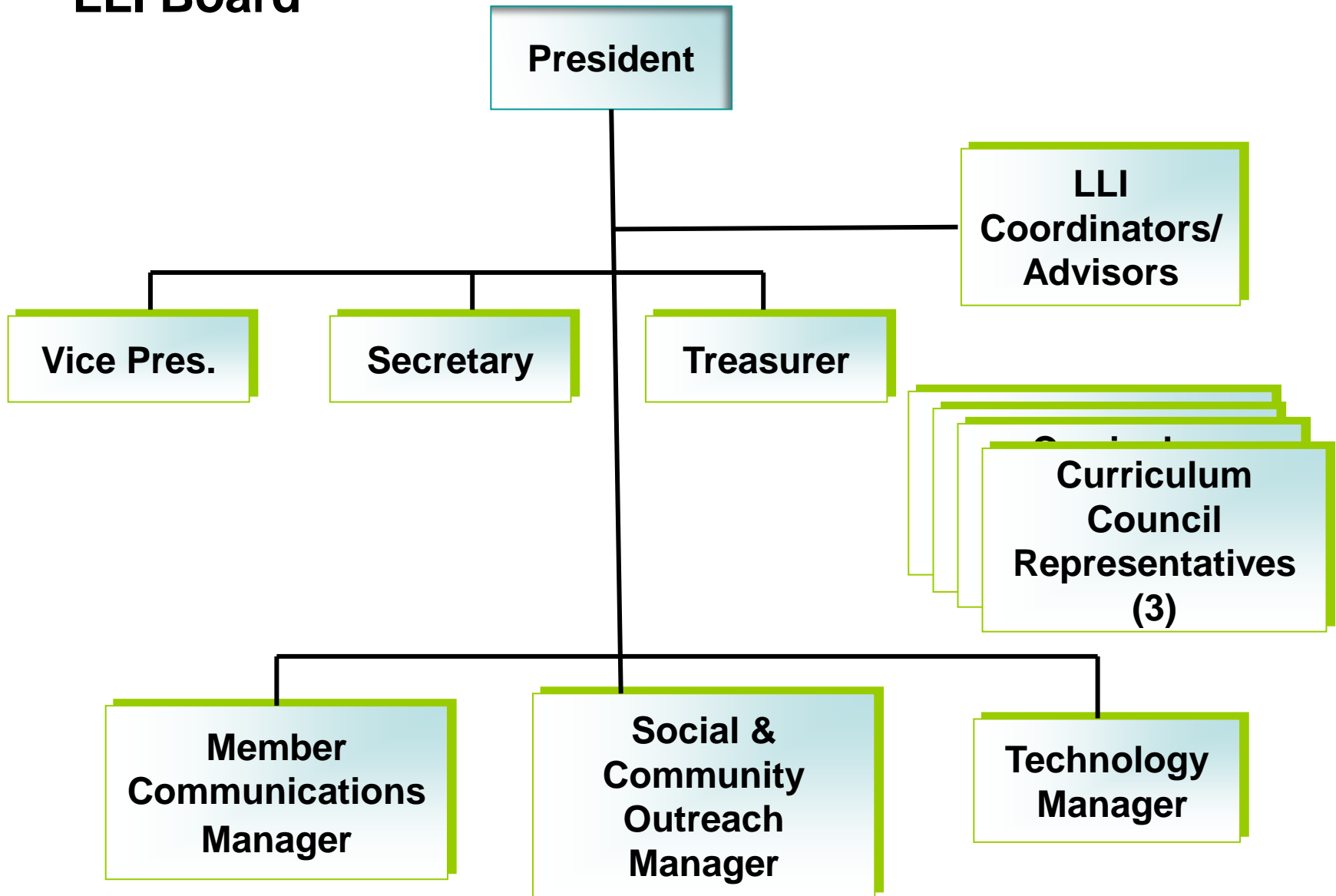

LLI Board

- President: Andi Danis, 2024-2025
- Vice President: Kent Hayward, 2024-2025
- Secretary: Kim Carew, 2023-2025
- Treasurer: Ann Hastert, 2024-2026
- Curriculum Council Rep: Karen Christensen, 2024-2025
- Curriculum Council Rep: Evelyn Porter, 2024-2025
- Curriculum Council Rep: Mary Ann White, 2024-2025
- Membership Communications Manager: Andi Danis, 2025-2026
- Social & Community Outreach Manager: Mary Maiers, 2023-2025
- Technology Manager: Bill Doeden, 2023-2025
- LLI Coordinators/Advisors: Emily Rollins & Jessica Guglielmi

LLI Curriculum Council

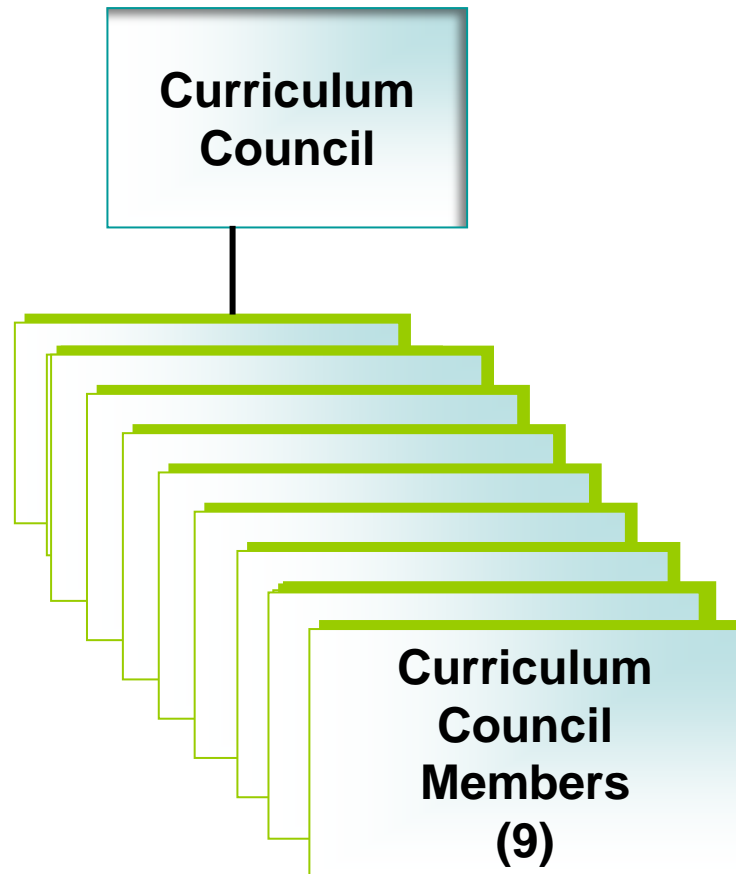

Curriculum Council

- Presiding Member: Mary Ann White
- Recorder: Susan Foody
- Bobbie Brown, 2024-2026
- Karen Christensen, 2024-2026
- Susan Foody, 2023-2025
- Mary Hauge, 2024-2026
- Carolyn Hopkins, 2024-2026
- Beth Johnson, 2024-2026
- Jerry King, 2024-2025
- Evelyn Porter, 2023-2025
- Mary Ann White, 2023-2025

LLI Member Communications Group

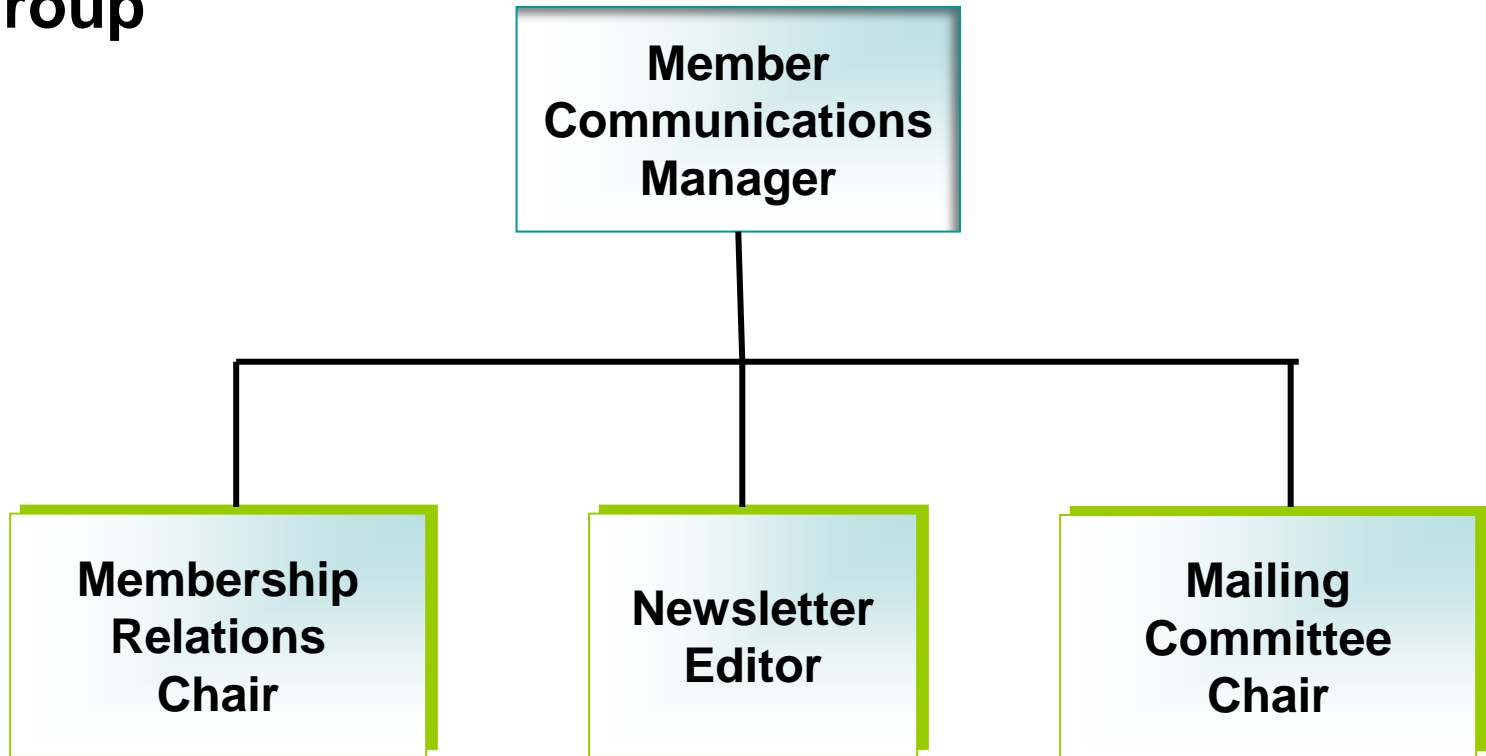

Member Communications Group

- Member Communications Manager: Andi Danis
- Membership Relations Chair: Carol Putnam
- Newsletter Editor: Mary Maiers
- Mailing Committee Chair: Andi Danis

LLI Social & Community Outreach Group

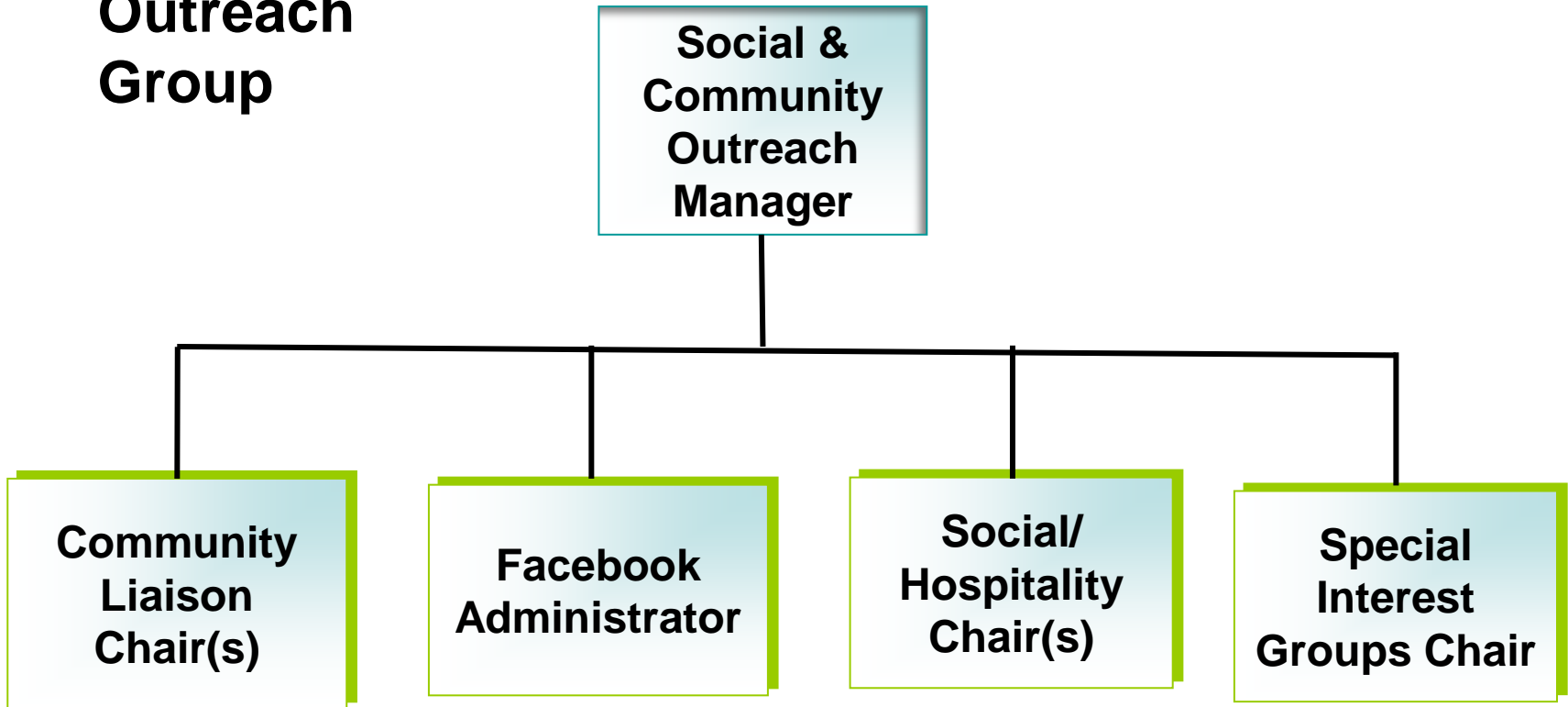

Social & Community Outreach Group

- Social & Community Outreach Manager: Mary Maiers, 2023-2025
- Community Liaison Co-Chairs: Ceil Carey & Gary Krueger
- Facebook Administrator: Sue Foody
- Social/Hospitality Co-Chairs: Laura King & Mary Maiers
- Special Interest Groups Chair: Karen Christensen

LLI Technology Group

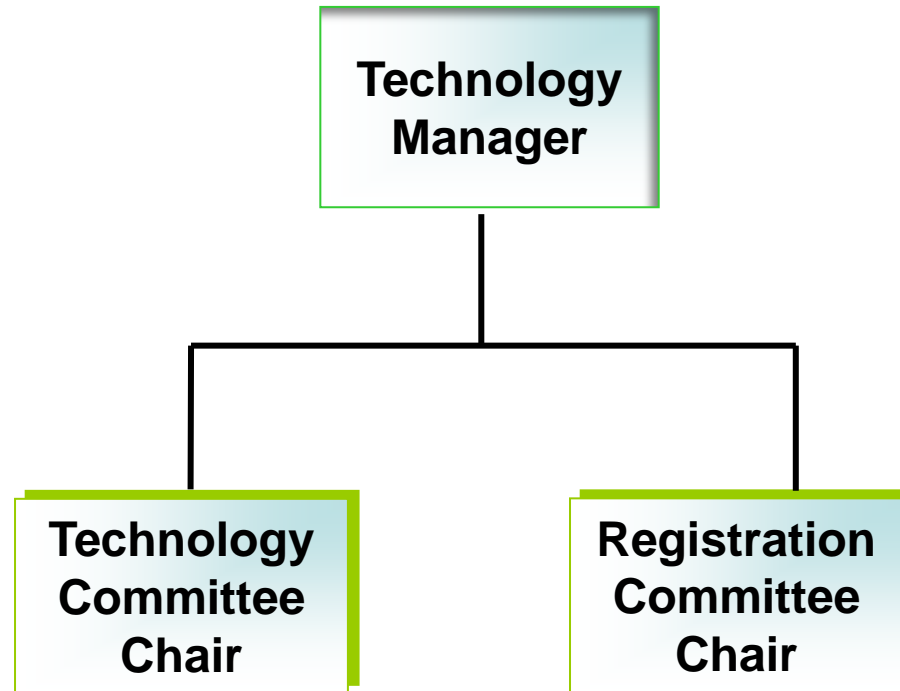

LLI Technology Group

- Technology Manager: Bill Doeden
- Technology Committee Chair: Bill Doeden
- Registration Committee Chair: Kim Carew

Standing Committees

Board

- **Nominating & Recruiting**

Curriculum Council

Member Communications

- **Membership Relations**
- **Newsletter**
- **Mailing**

Social & Community Outreach

- **Community Liaison**
- **Social/Hospitality**
- **Facebook Administrator**
- **Special Interest Groups**

Technology

- **Technology**
- **Registration**