

# LLI Board

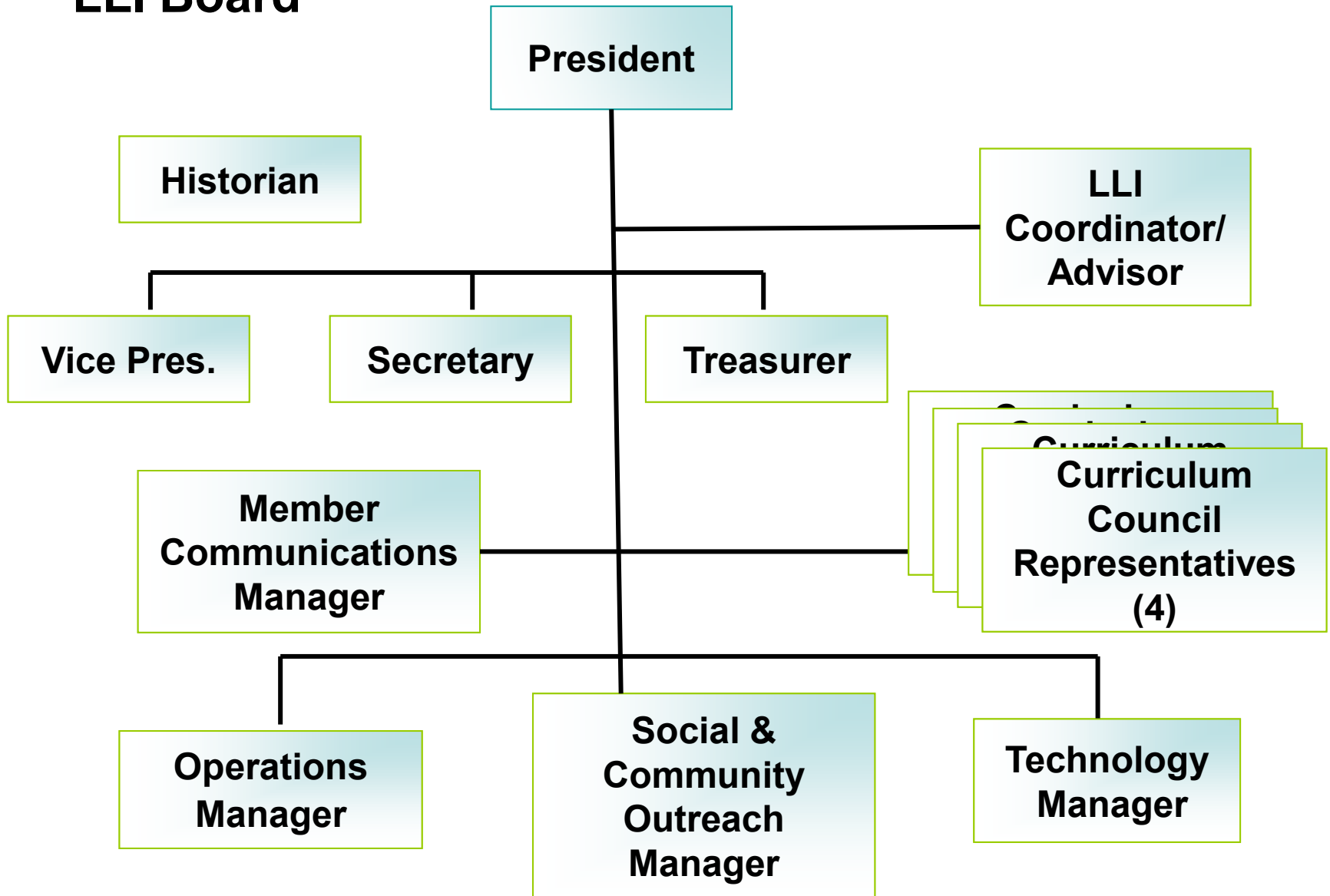

# LLI Board

- President: Dick Sackett, 2020-2021
- Vice President: Mary Ann White 2020-2021
- Secretary: Peggy Carlson, 2019-2021
- Treasurer: Jay Labelle, 2020-2022
- Curriculum Council Rep: Andi Danis, 2020-2022
- Curriculum Council Rep: Dick Larson, 2020-2022
- Curriculum Council Rep: Paul Mantsch, 2020-2021
- Curriculum Council Rep: Jane Powell, 2019-2021
- Membership Communications Manager: Beth Johnson, 2020-2022
- Operations Manager: Kent Hayward, 2020-2022
- Social & Community Outreach Manager: Christine Hepinstall, 2019-2021
- Technology Manager: Bill Doeden, 2020-2021
- LLI Coordinator/Advisor: vacant

# LLI Curriculum Council

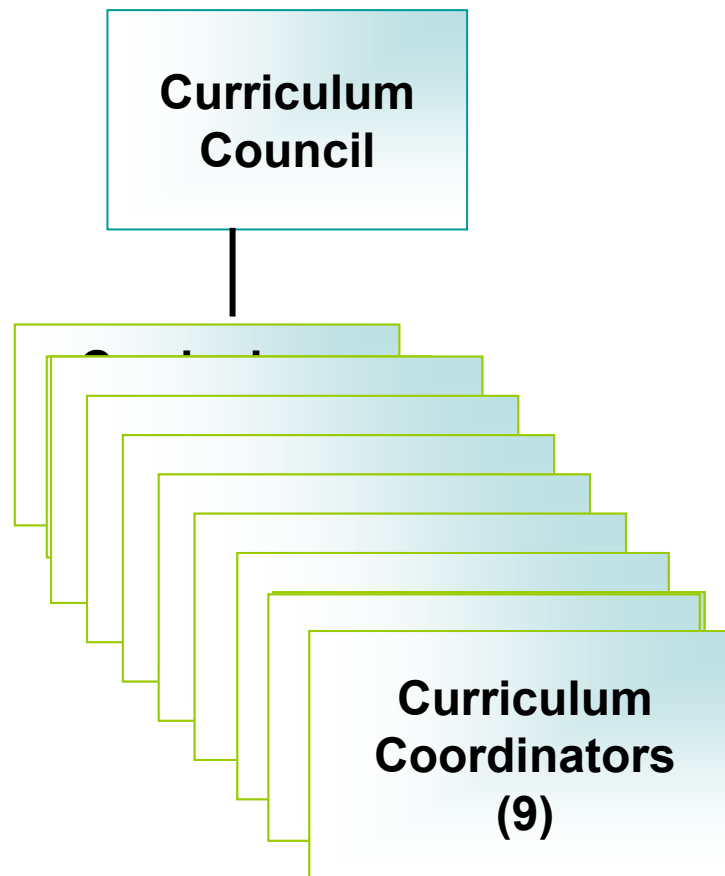

# Curriculum Council

- Presiding Member: Ruth Harmon
- Recorder: Paul Mantsch
- Richard Carlson, 2020-2021
- Andi Danis, 2020-2022
- Carla Goetz, 2020-2022
- Ruth Harmon, 2019-2021
- Judy Hunnicutt, 2020-2022
- Dick Larson, 2020-2022
- Paul Mantsch, 2019-2021
- Jane Powell, 2019-2021
- Carolyn Sackett, 2020-2022

# LLI Member Communications Group

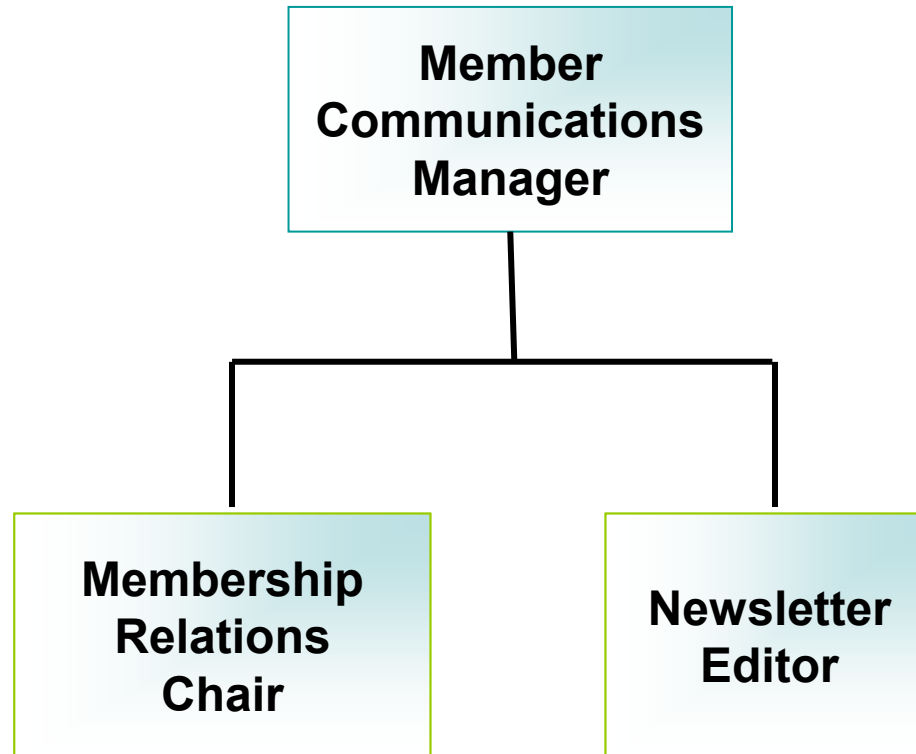

# **Member Communications Group**

- Member Communications Manager: Beth Johnson, 2020-2022
- Membership Relations Chair: Ann Hastert
- Newsletter Editor: Mary Maiers

# LLI Operations Group

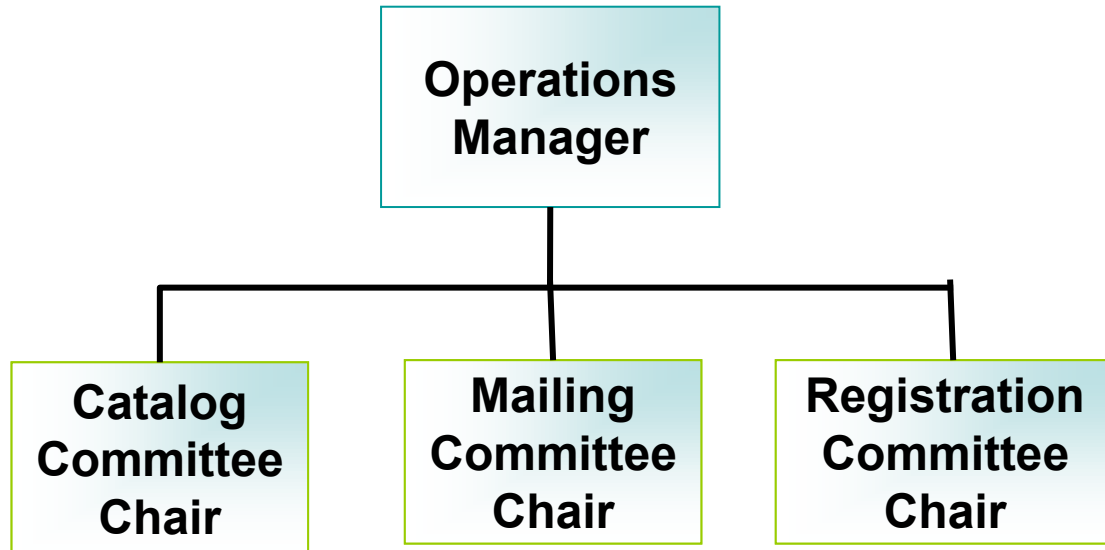

# LLI Operations Group

- Operations Manager: Kent Hayward, 2020-2022
- Catalog Committee Chair: Marsha Carter
- Mailing Committee Chair: Nita Hayward
- Registration Committee Chair: Kim Carew



# LLI Social & Community Outreach Group

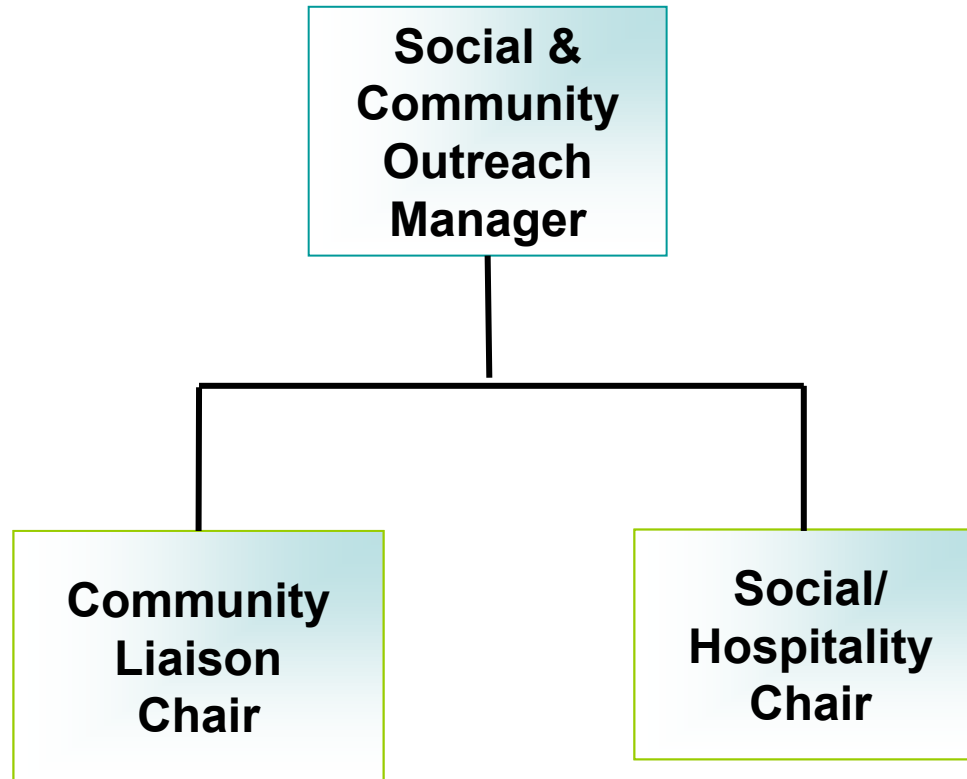

# **Social & Community Outreach Group**

- Social & Community Outreach Manager: Christine Hepinstall, 2019-2021
- Community Liaison Chair: Ceil Carey
- Social/Hospitality Chair: Carole Woods

# LLI Technology Group

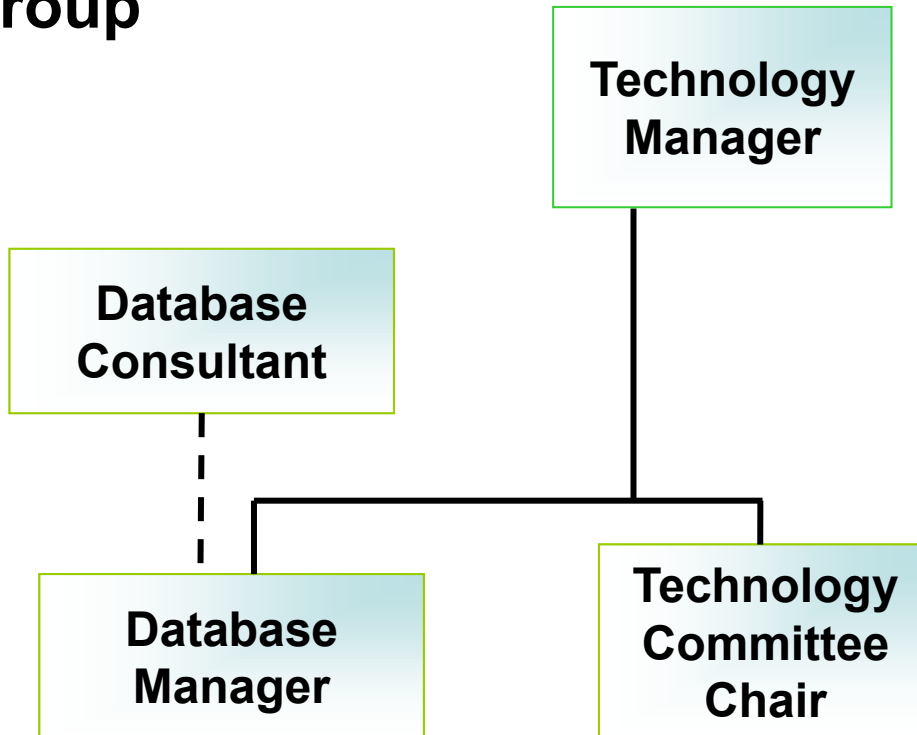

# LLI Technology Group

- Technology Manager: Bill Doeden
- Database Manager: Robert Goetz
- Database Consultant: Robert Goetz
- Technology Committee Chair: Bill Knudsen

# Committees

- **Board**
  - **Nominating & Recruiting – Mary Maiers**
- **Curriculum Council**
  - **FAB (Facilitator Assistance Bureau) – Carolyn Sackett**
  - **CEC (Curriculum Expansion Committee) – Dick Larson, Paul Mantsch**
- **Member Communications**
  - **Membership Relations**
  - **Newsletter**
- **Operations**
  - **Catalog**
  - **Mailing**
  - **Registration**
- **Social & Community Outreach**
  - **Community Liaison**
  - **Social/Hospitality**
- **Technology**
  - **Database**
  - **Technology**
- **Treasurer**
  - **Rush – Suzanne Smulin**