

District 516 **DEMOGRAPHIC PROFILE**



*Serving portions of Kane, Kendall,
DeKalb, LaSalle and Will counties*

2025



WAUBONSEE
COMMUNITY COLLEGE

(This page intentionally left blank)

Table of Contents

Waubonsee Community College District 516 Map	3
Executive Summary	6
Population	7
Household	11
Race and Ethnicity	13
Employment and Household Income.....	16
Education	26
Zip Code Snapshots	32
Aurora - 60502	33
Aurora - 60503	37
Aurora - 60504.....	41
Aurora – 60505	45
Aurora – 60506	49
Batavia – 60510	53
Big Rock – 60511.....	57
Bristol – 60512	61
Elburn – 60119.....	65
Geneva – 60134.....	69
Hinckley – 60520.....	73
Leland – 60531	77
Maple Park – 60151	81
Montgomery – 60538	85
North Aurora – 60542	89
Oswego – 60543.....	93
Plano – 60545	97
Sandwich – 60548.....	101
Somonauk – 60552.....	105
Sugar Grove – 60554.....	109
Yorkville – 60560.....	113

Note: Due to their small populations, individual Zip Code Snapshots are not available for the zip codes of 60536 (Millbrook), 60537 (Millington), and 60539 (Mooseheart).

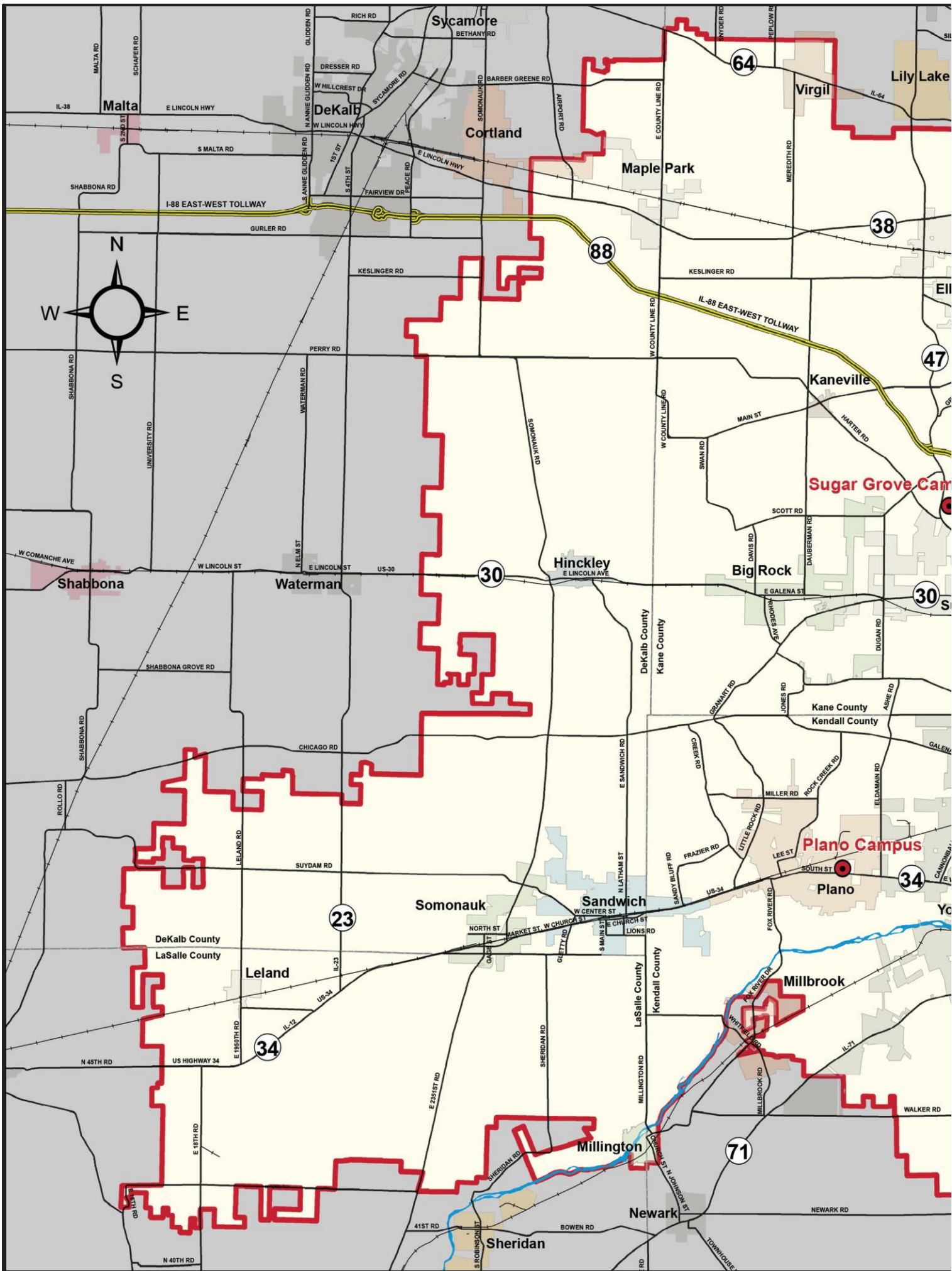



WAUBONSEE COMMUNITY COLLEGE

Community College District 516

serving portions of Kane, Kendall, DeKalb, LaSalle, and Will Counties

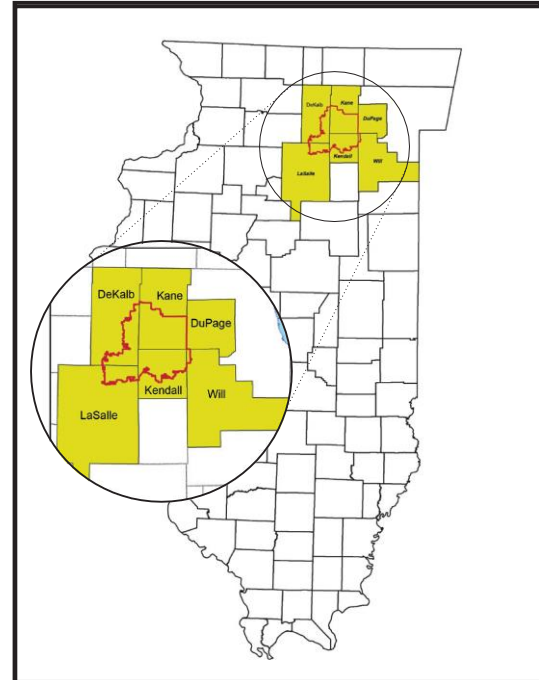

ZIP Codes Within/Partially Within District 516

Town Name	ZIP Codes
Aurora	60502, 60503, 60504, 60505, 60506
Batavia	60510
Big Rock	60511
Bristol	60512
Elburn	60119
Geneva	60134
Hinckley	60520
Kaneville	60144
La Fox	60147
Leland	60531
Maple Park	60151
Millbrook	60536
Millington	60537
Montgomery	60538
Mooseheart	60539
North Aurora	60542
Oswego	60543
Plano	60545
Sandwich	60548
Somonauk	60552
Sugar Grove	60554
Yorkville	60560

Legend

WCC District Boundary	Expressway
County Boundary	Roads
Fox River	Railroads



Prepared by the Institutional Effectiveness Office
Date: March 24, 2015
Updated on March 3, 2016

(This page intentionally left blank)

Executive Summary

District 516: 2025 Population Density per Square Mile

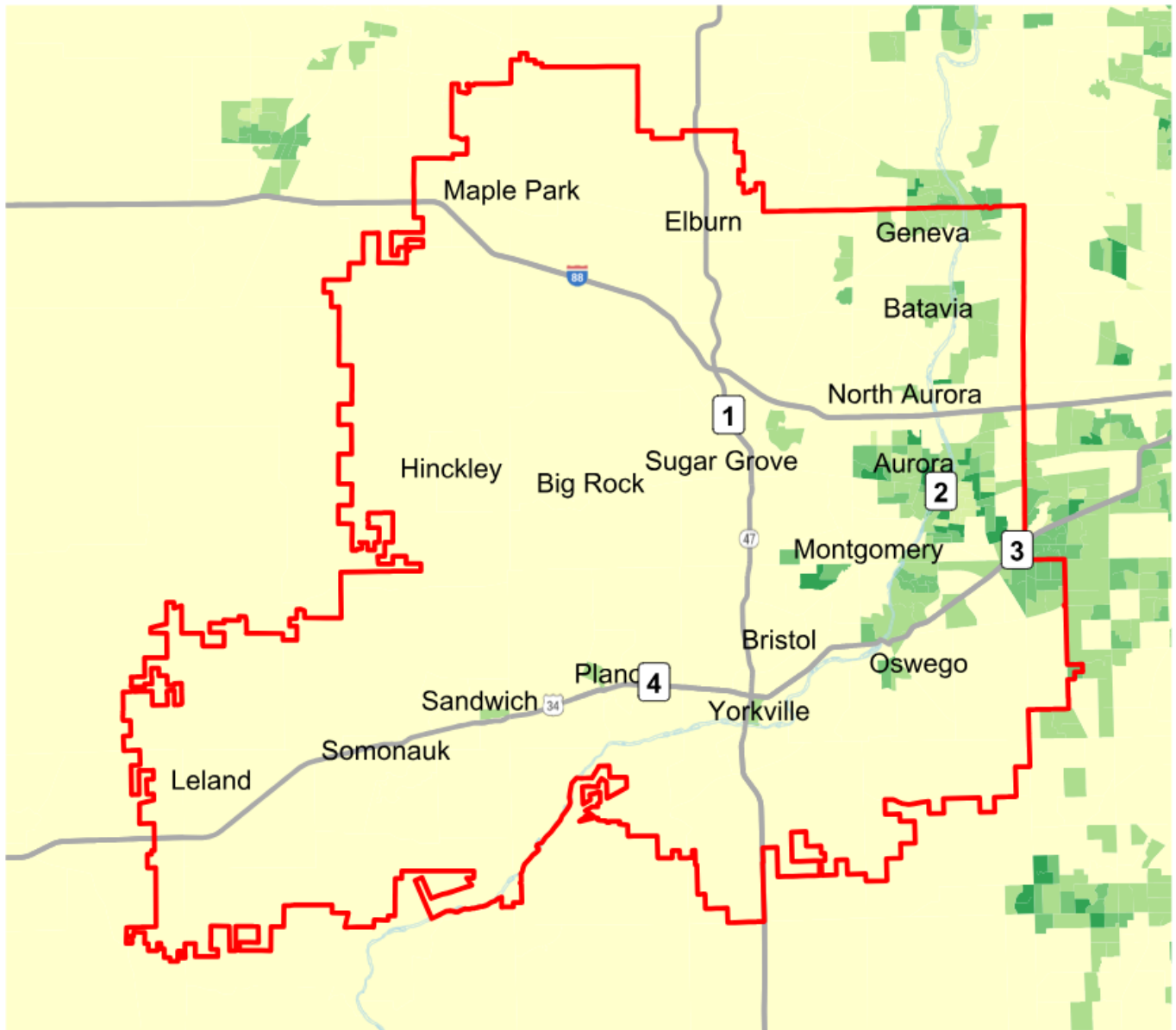

Campus Locations Legend

- 1 Sugar Grove Campus
- 2 Aurora Downtown Campus
- 3 Aurora Fox Valley Campus
- 4 Plano Campus

Figure 1: Zip Code Population as % of Total District Population

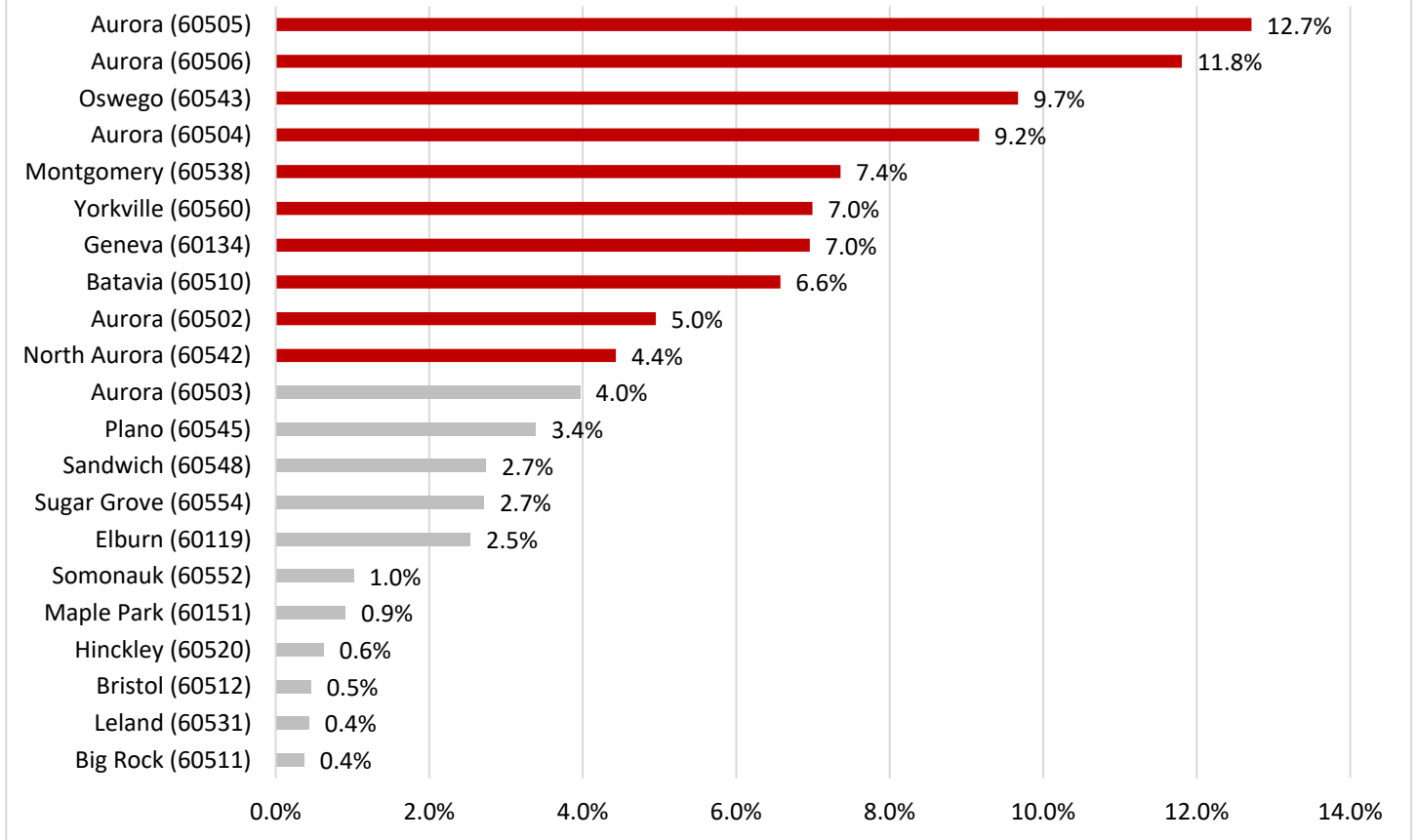

Figure 1: Shows ZIP Code population as a proportion of the entire Waubonsee district. The 2025 district population estimate was 431,940 people. The 10 most populated communities are shown in red and represent 80.6% of the district total. Yorkville (60560) replaces Geneva (60134) as the 6th highest populated community in the 2025 report.

Figure 2: % of In-District Fall Credit Enrollment by Zip Code (Fall 2024)

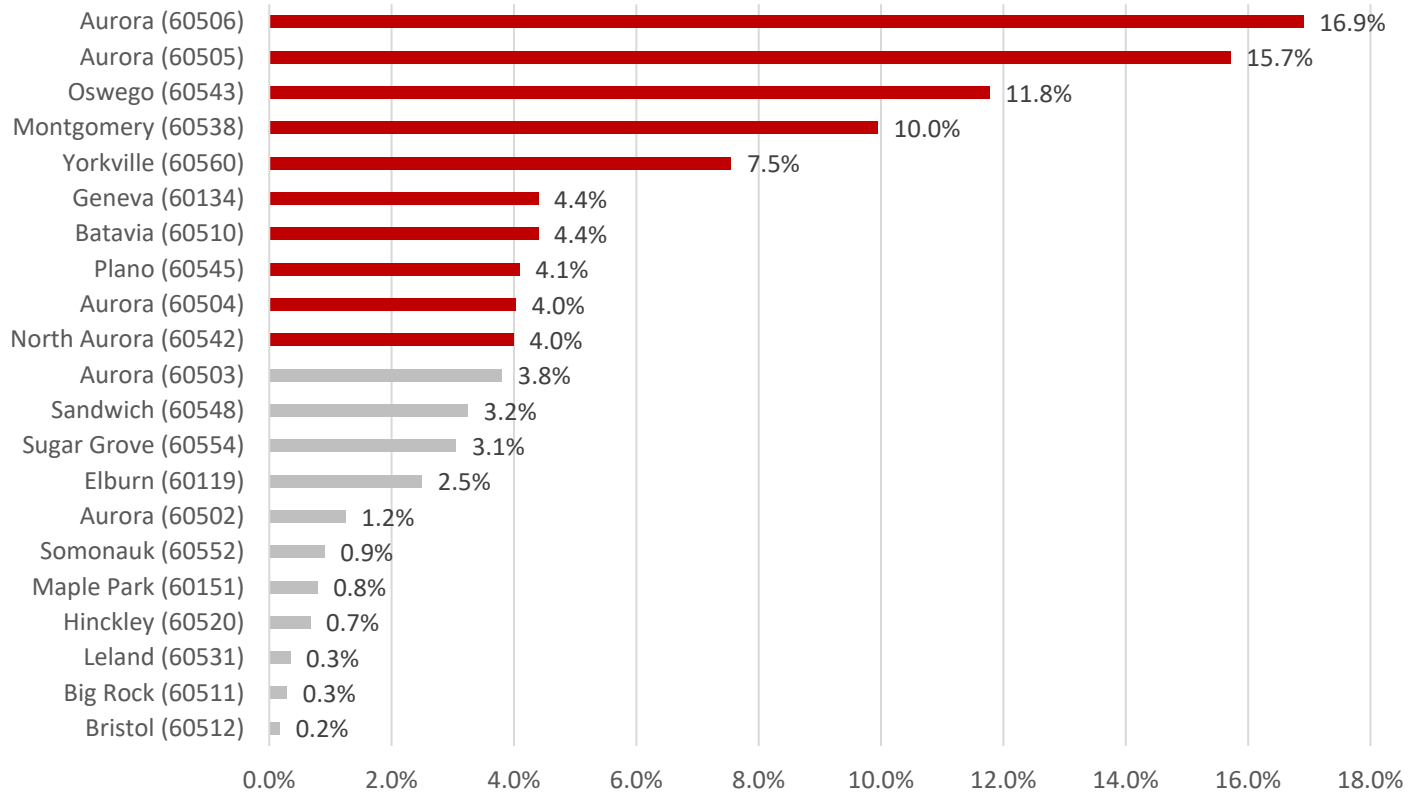

Figure 2: This chart shows the percentage that each ZIP Code makes up of Fall 2024 in-district credit enrollment (excludes noncredit and Adult Education). Again, the top 10 in this category are shown with a red bar color and represent 82.8% of the district Fall 2024 credit enrollment. As you can see, Figures 1 and 2 are similar, but not the same. The location on the list of Aurora 60504 and 60502 fall in ranking between Figures 1 and 2, while Plano joins the top enrollment locations in Figure 2.

Figure 3: Population Estimate and Fall Credit Enrollment - Percent Difference by ZIP Code (2024/2025)

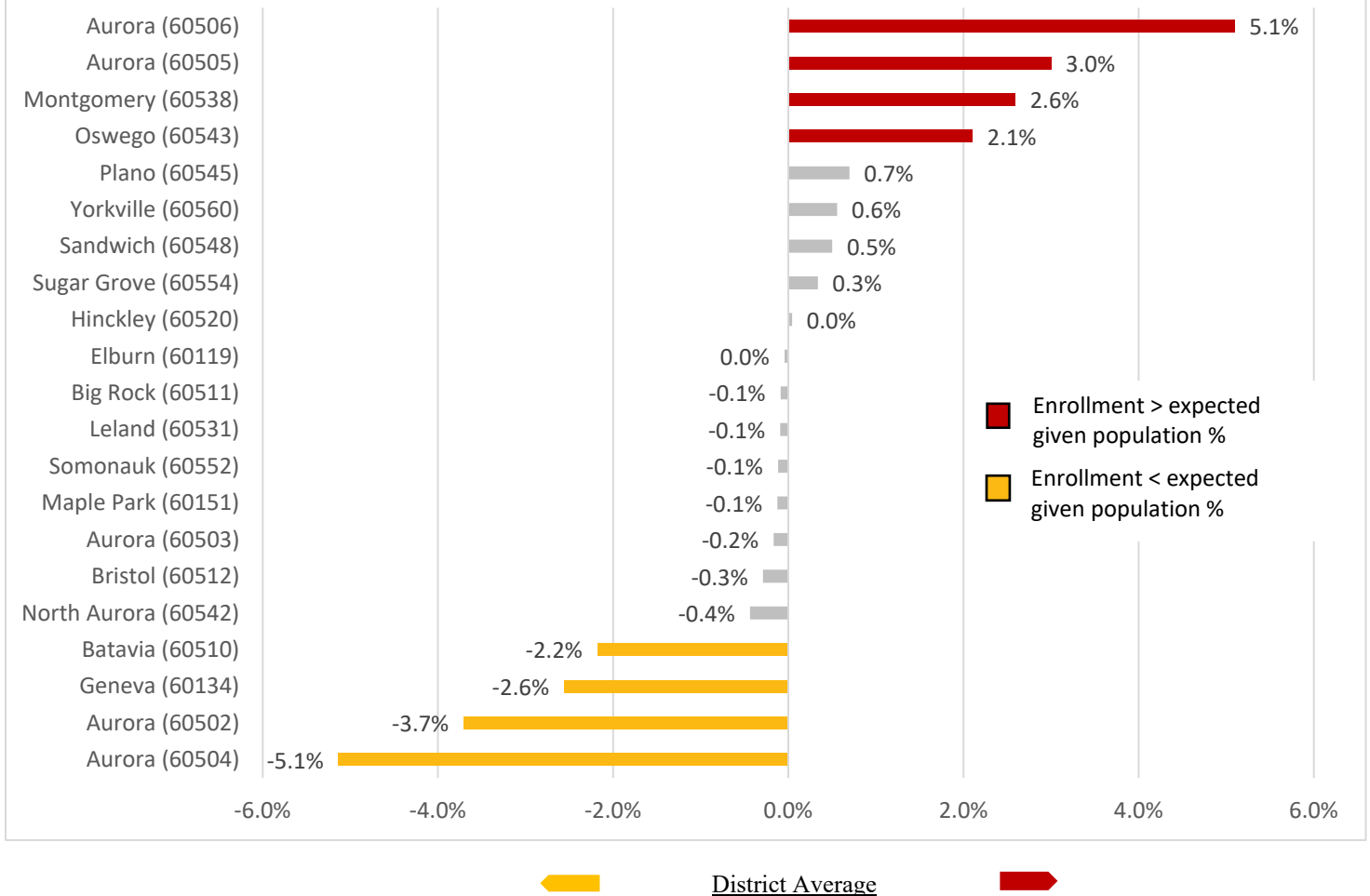
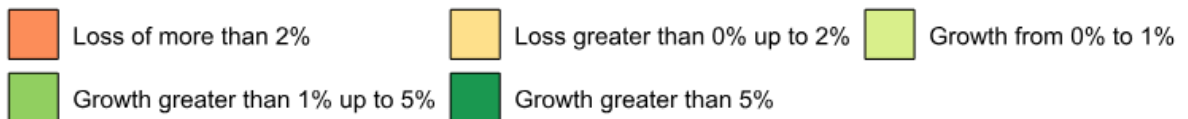
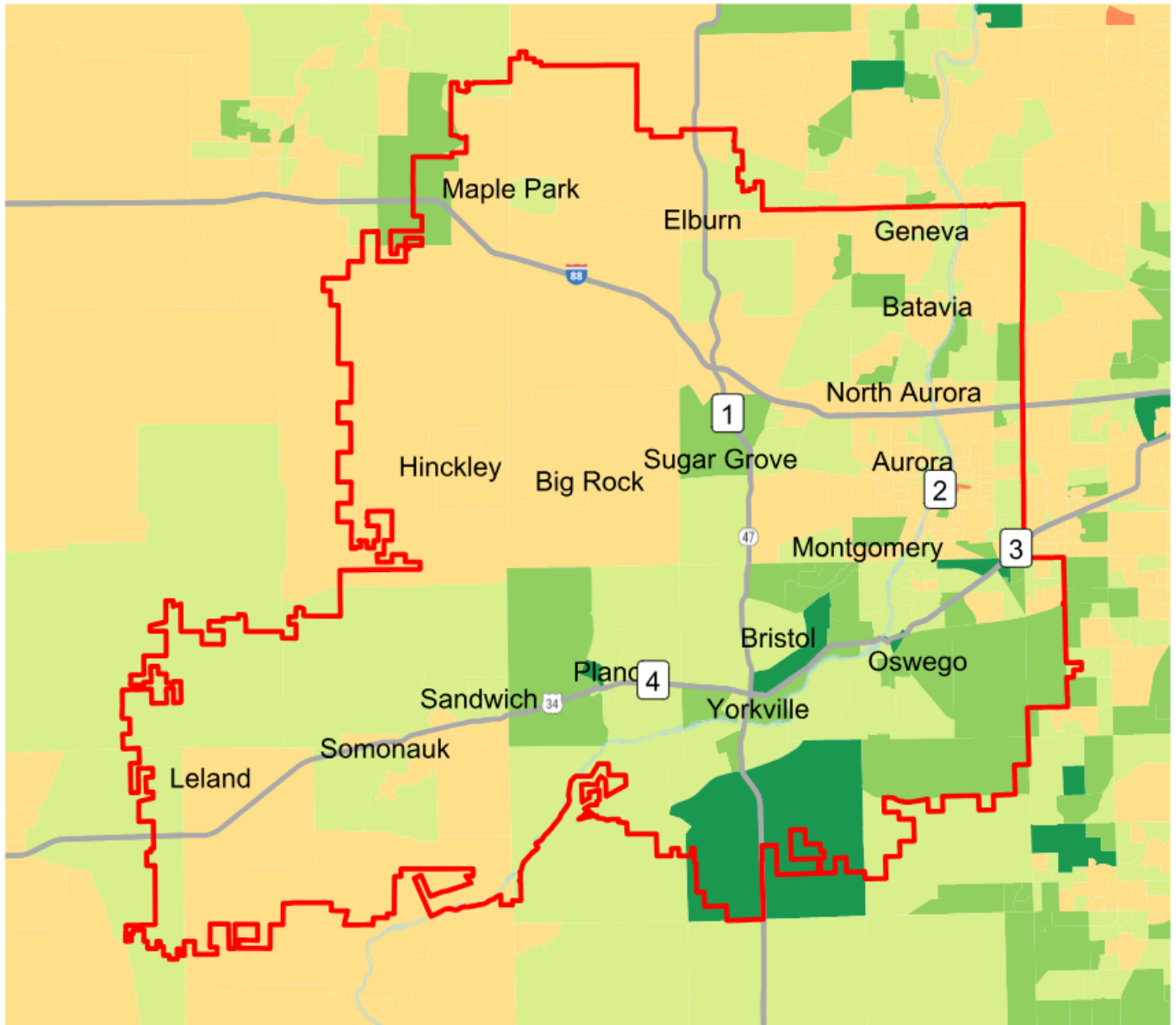

Figure 3: In theory, the percentage of credit student enrollment from a ZIP Code should approximate the percentage of the Waubensee population that it makes up – that is, the expected difference between population and credit enrollment percentage should be small.

Aurora 60504 and 60502, Geneva and Batavia show significantly lower than expected Fall 2024 credit student enrollment given their 2025 estimated population, while Aurora 60506 and 60505, Montgomery and Oswego show significantly higher than expected credit student enrollment.

Average Annual Household growth, 2020-2025 (percent change)



Campus Locations Legend

- 1 Sugar Grove Campus
- 2 Aurora Downtown Campus
- 3 Aurora Fox Valley Campus
- 4 Plano Campus

Figure 4: Most Populated ZIP Codes by Household (2025 estimate)

Figure 4: Illustrates the percentage of households in a particular ZIP Code as a percentage of all Waubensee district households – estimated to be 151,103 households in 2025. The 10 most populated communities by household are highlighted in red and represent 80.1% of the district

The Waubensee district has shown an **estimated 5-year household growth rate between 2020 and 2025 of 2.5% (0.5% annual household growth rate).**

Communities* with greatest and lowest 5-year household growth rate:

Community	# of Households (HH)*	5-yr HH Growth Rate 2020-2025
Yorkville (60560)	10,622	12.9%
Oswego (60543)	14,096	6.7%
Plano (60545)	4,983	6.0%
Montgomery (60538)	10,209	5.6%
Aurora (60503)	5,471	5.0%
Aurora (60505)	17,214	-2.0%

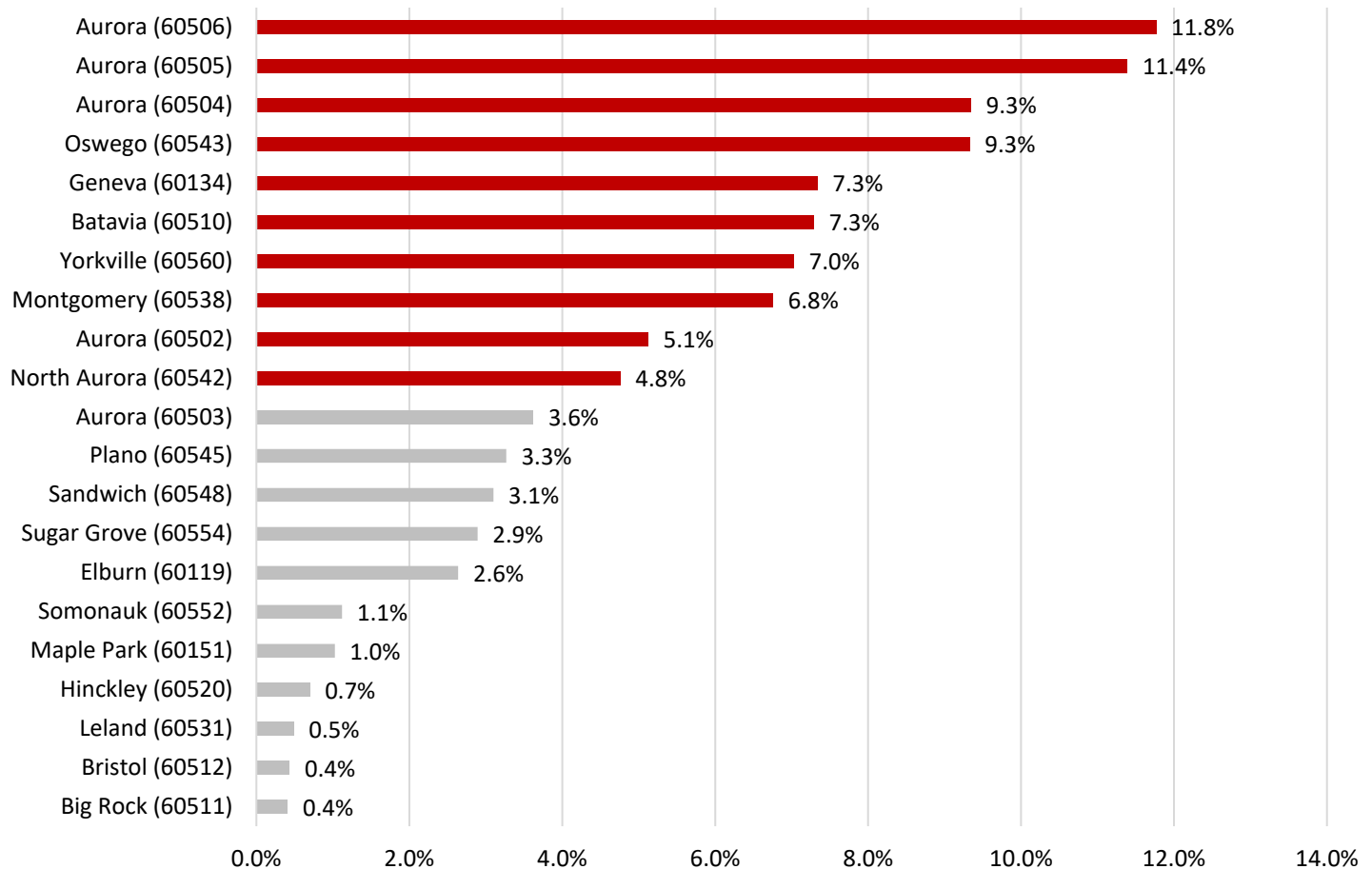
* Communities with less than 1,000 households in 2025 are not shown in the above table.

Please note that the communities with the highest growth rate are located along the Route 34 corridor.



Percent of Population that is Nonwhite, 2025

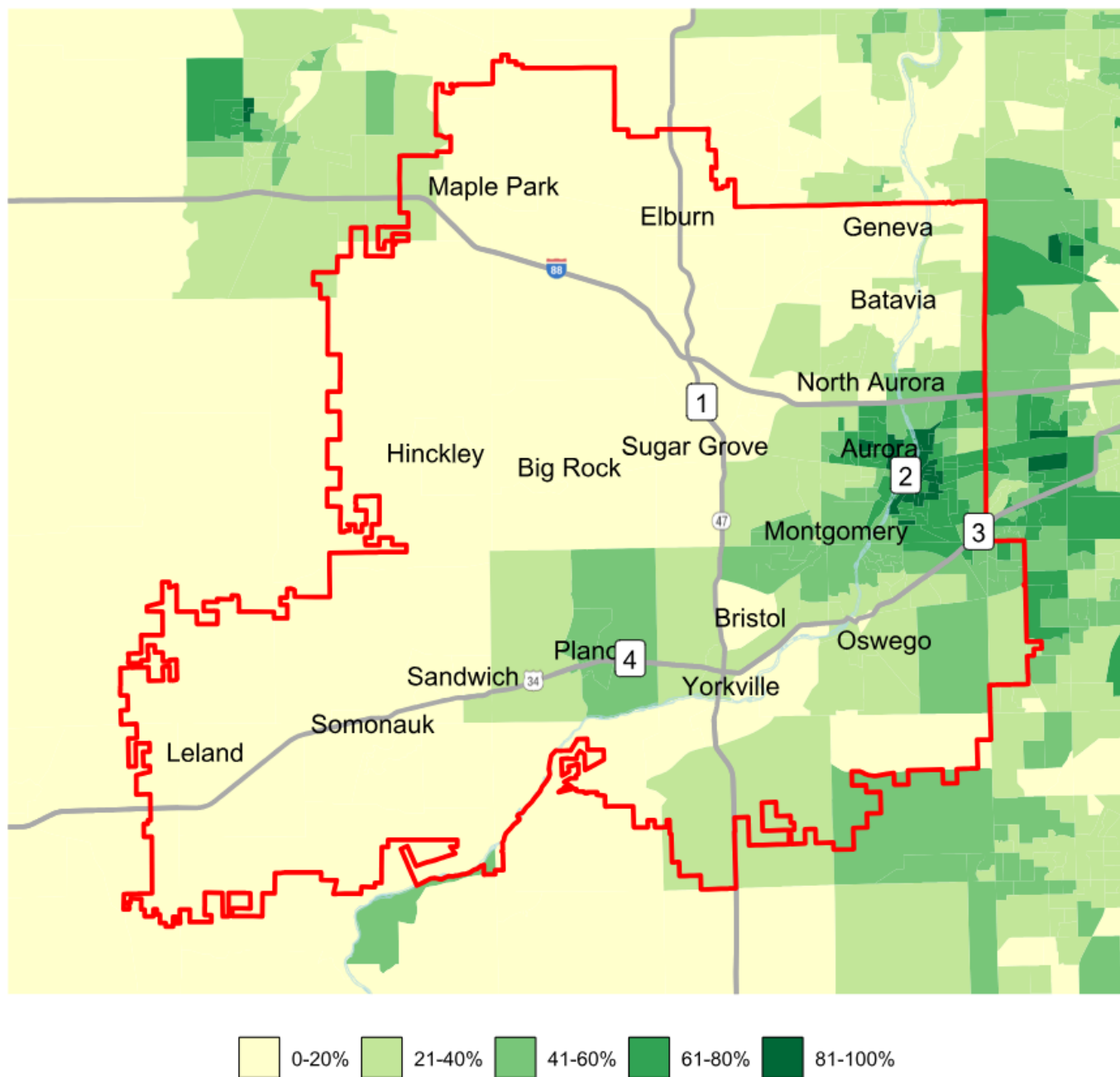

Campus Locations Legend

- 1 Sugar Grove Campus
- 2 Aurora Downtown Campus
- 3 Aurora Fox Valley Campus
- 4 Plano Campus

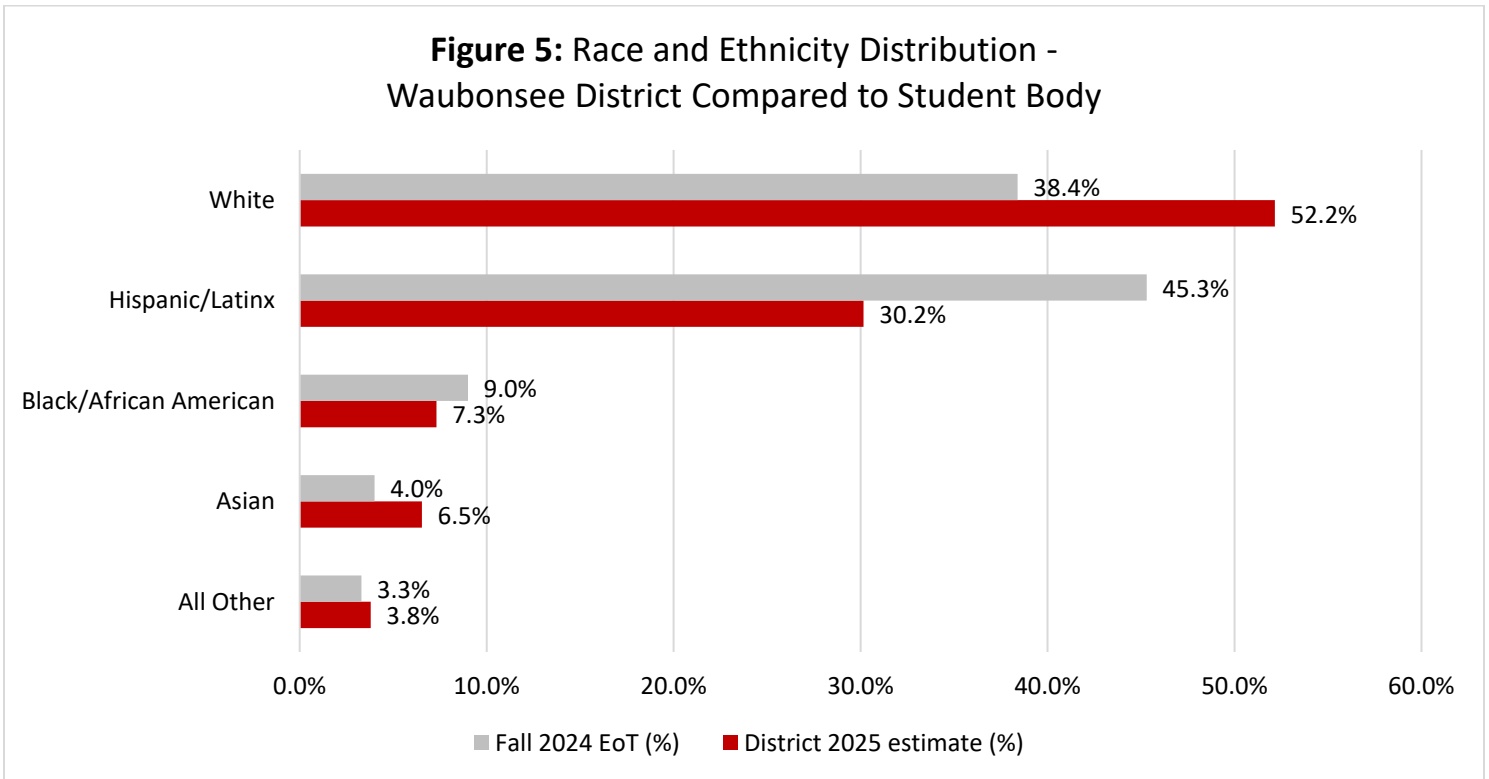
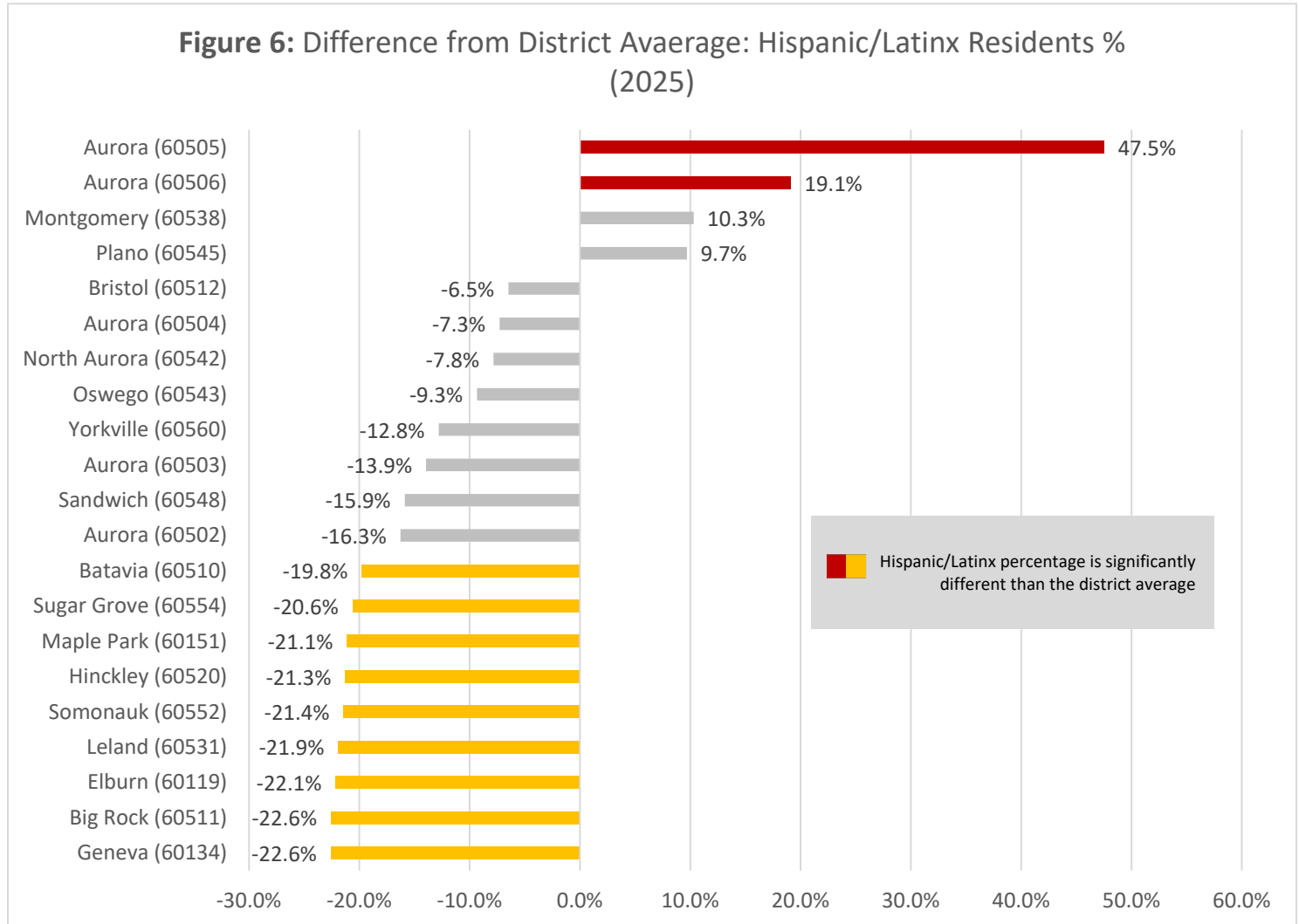

Figure 5: Illustrates the 2025 estimated race/ethnicity distribution of the district compared to the same distribution of Waubonsee credit students in Fall 2024 (End of Term). The ‘All Other’ category includes those identified as American Indian/Alaskan Native, Pacific Islander, Multiethnic, other race/ethnicity, and unknown/prefer not to respond. In-district representation of Hispanic/Latinx residents (30.2%) is lower than representation of this race/ethnicity subgroup in the Fall 2024 student population (45.3%).



Race & Ethnicity

The figure below shows the relative distribution of Hispanic/Latinx residents across the district compared to the district average of 30.2% (shown as the vertical axis, or zero).



There is a higher-than-average concentration of Hispanic/Latinx residents in Aurora 60505 and Aurora 60506. The concentration of Hispanic/Latinx residents varies greatly across the district, with lower non-white representation seen predominantly in communities west of Route 47 (except Plano). If you excluded the 60505 and 60506 Aurora ZIP Codes from the District total, White residents would make up 61.7% of the overall total, and Hispanic/Latinx residents would be represented at 19.2% overall (an 11.0% decrease from the district average).

2025 Median Household Income

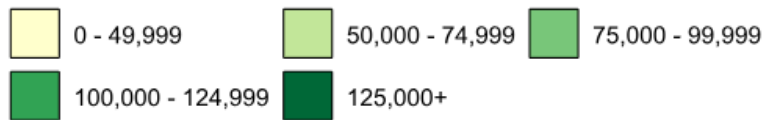
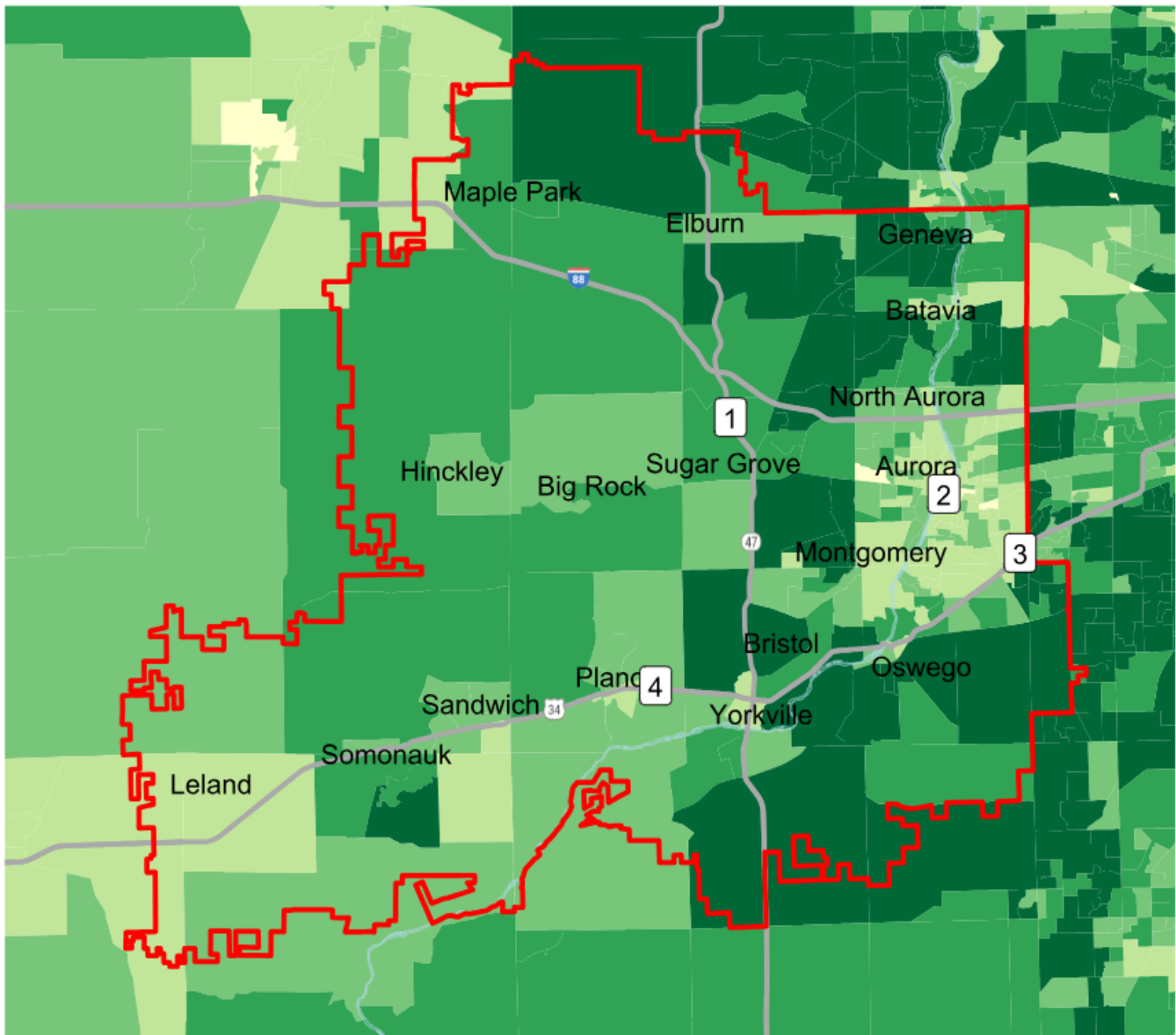

Campus Locations Legend

- 1 Sugar Grove Campus
- 2 Aurora Downtown Campus
- 3 Aurora Fox Valley Campus
- 4 Plano Campus



Employment & Household Income

- **Labor force** in this report is defined as those 16 years and over willing and able to work. It includes the employed (civilian or armed forces) plus the unemployed but excludes people who are institutionalized or who choose not to work for a registered business. **The 2025 estimate for the district labor force is 243,588 members.**
- A person is considered employed when he/she holds a full- or part-time position with a registered employer or is self-employed.
- The unemployment rate is the percentage of the total unemployed labor force actively seeking employment and willing to work. Unemployment may be due to:
 - unique catastrophic local or global crises
 - cyclical economic fluctuations
 - seasonal changes, such as the decrease in the number of construction jobs during winter
 - structural changes to businesses and occupations, where a business may be reorganizing its workforce or where workers need to re-tool their skill set to compete in the workforce
 - termination of employment
- Unemployment rate may understate actual unemployment due to:
 - Under-employed workers are not counted as unemployed
 - Disillusioned workers not seeking employment are no longer in the unemployment calculation

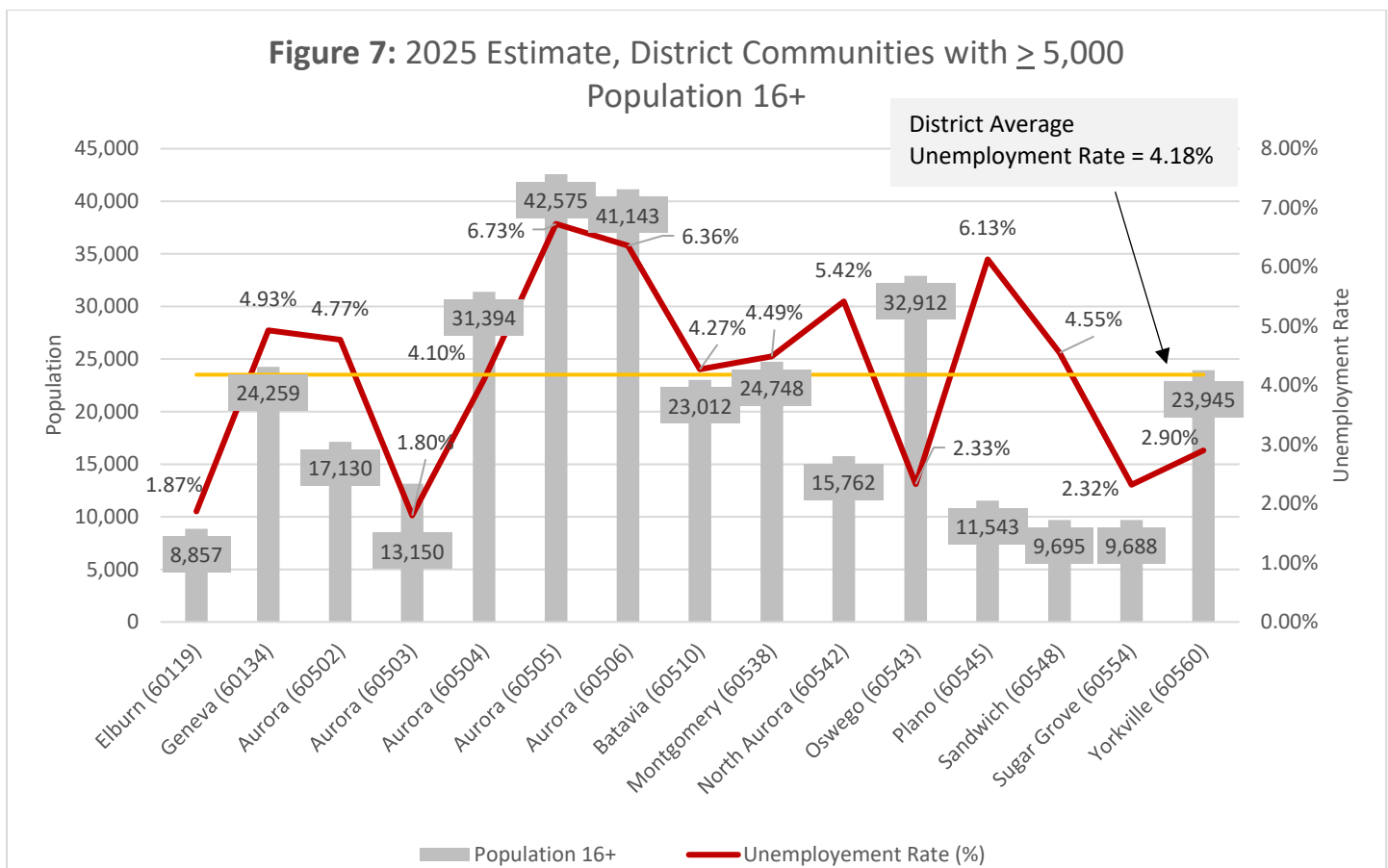

Figure 7: Shows 2025 residents 16+ and unemployment percentage for communities with labor forces of at least 5,000. The 2025 district average unemployment rate was 4.18%. Higher-than-average unemployment rates were seen in Aurora (60505 & 60506) and Plano (60545). Lower-than-average unemployment rates were seen in Elburn (60119), Oswego (60543), Sugar Grove (60554), Aurora (60503), and Yorkville (60560).

Figure 8: Projected Highest Ranked Occupations (2025-2030)

Sort Order: Median Hourly Earnings, Employment Concentration & 2025 Job

SOC	Description	2025 Jobs	2030 Jobs	Change (#)	Typical Entry Level Education	Median Hourly Rate (\$)	2024 Employment Concentration	Completions (2023)	
								Regional	Waubensee
33-1021	First-Line Supervisors of Firefighting and Prevention Workers	222	230	9	PS ND	\$55.63	0.61	173	56
29-1124	Radiation Therapists	132	123	(8)	Associate's	\$53.00	1.78	62	0
49-2095	Electrical and Electronics Repairers, Powerhouse, Substation, and Relay	119	120	1	PS ND	\$50.58	1.33	0	0
19-4051	Nuclear Technicians	92	93	1	Associate's	\$46.66	3.93	33	0
29-2032	Diagnostic Medical Sonographers	221	221	(0)	Associate's	\$45.29	0.68	8	0
29-1292	Dental Hygienists	817	821	4	Associate's	\$44.27	1.00	1	0
29-2035	Magnetic Resonance Imaging Technologists	161	158	(2)	Associate's	\$42.87	1.01	1	0
53-5031	Ship Engineers	23	26	3	PS ND	\$42.02	0.63	0	0
33-2011	Firefighters	1,510	1,563	53	PS ND	\$36.47	1.17	172	55
29-1126	Respiratory Therapists	342	348	6	Associate's	\$36.27	0.66	0	0
27-3092	Court Reporters and Simultaneous Captioners	43	44	1	PS ND	\$34.63	0.80	0	0
17-3023	Electrical and Electronic Engineering Technologists and Technicians	216	229	13	Associate's	\$34.53	0.61	212	6
49-9021	Heating, Air Conditioning, and Refrigeration Mechanics and Installers	970	1,015	45	PS ND	\$34.49	0.64	127	17
17-3024	Electro-Mechanical and Mechatronics Technologists and Technicians	47	47	1	Associate's	\$34.14	0.84	189	6
17-3022	Civil Engineering Technologists and Technicians	221	224	3	Associate's	\$34.09	0.93	73	0
31-2021	Physical Therapist Assistants	491	569	78	Associate's	\$34.06	1.14	197	0
29-2043	Paramedics	587	592	5	PS ND	\$32.84	1.56	245	0
31-2011	Occupational Therapy Assistants	240	274	34	Associate's	\$32.60	1.25	0	0
17-3026	Industrial Engineering Technologists and Technicians	270	288	19	Associate's	\$32.28	0.96	352	12
51-9162	Computer Numerically Controlled Tool Programmers	122	134	12	PS ND	\$31.52	1.10	131	10
29-9093	Surgical Assistants	95	94	(1)	PS ND	\$30.93	1.00	0	0
49-2022	Telecommunications Equipment Installers and Repairers, Except Line Installers	447	368	(79)	PS ND	\$30.79	0.84	10	0
17-3027	Mechanical Engineering Technologists and Technicians	101	106	5	Associate's	\$29.93	0.71	56	0
15-1231	Computer Network Support Specialists	516	531	15	Associate's	\$29.64	0.96	1374	19
49-9062	Medical Equipment Repairers	312	356	45	Associate's	\$29.51	1.30	37	0
39-4031	Morticians, Undertakers, and Funeral Arrangers	76	81	4	Associate's	\$28.80	0.78	0	0
53-3032	Heavy and Tractor-Trailer Truck Drivers	####	12,159	963	PS ND	\$28.13	1.40	139	0
49-2021	Radio, Cellular, and Tower Equipment Installers and Repairers	39	36	(3)	Associate's	\$27.96	0.85	0	0
19-4031	Chemical Technicians	202	212	10	Associate's	\$27.75	0.97	48	0
31-9011	Massage Therapists	584	640	55	PS ND	\$27.62	1.58	14	3
19-4013	Food Science Technicians	75	85	11	Associate's	\$27.46	1.19	0	0
51-4111	Tool and Die Makers	521	508	(13)	PS ND	\$27.42	2.50	0	0
23-2099	Legal Support Workers, All Other	179	180	1	Associate's	\$26.79	0.95	36	4
49-2097	Audiovisual Equipment Installers and Repairers	78	78	0	PS ND	\$26.37	0.89	0	0
49-3023	Automotive Service Technicians and Mechanics	3,471	3,749	279	PS ND	\$26.16	1.31	510	156
51-5111	Prepress Technicians and Workers	102	92	(10)	PS ND	\$25.58	1.23	0	0
15-1232	Computer User Support Specialists	1,835	1,879	44	SC ND	\$25.18	0.71	3689	515
29-2056	Veterinary Technologists and Technicians	451	408	(43)	Associate's	\$23.42	0.94	43	0
27-4011	Audio and Video Technicians	168	179	10	PS ND	\$23.41	0.64	24	2
19-4044	Hydrologic Technicians	35	36	1	Associate's	\$22.31	2.51	65	0
29-2053	Psychiatric Technicians	491	553	63	PS ND	\$22.11	0.88	0	0
29-2057	Ophthalmic Medical Technicians	191	189	(2)	PS ND	\$21.89	0.66	0	0
43-4161	Human Resources Assistants, Except Payroll and Timekeeping	281	286	5	Associate's	\$21.89	0.84	644	5
43-3031	Bookkeeping, Accounting, and Auditing Clerks	4,283	4,211	(72)	SC ND	\$21.86	0.78	267	7
31-9092	Medical Assistants	1,831	1,808	(23)	PS ND	\$21.21	0.61	926	319
49-2011	Computer, Automated Teller, and Office Machine Repairers	347	356	9	SC ND	\$21.10	1.25	129	6
31-9091	Dental Assistants	1,637	1,638	2	PS ND	\$20.96	1.16	231	0
31-1131	Nursing Assistants	5,169	5,324	155	PS ND	\$20.90	0.97	600	84
31-9097	Phlebotomists	475	477	1	PS ND	\$20.83	0.91	68	30
49-3052	Motorcycle Mechanics	40	43	2	PS ND	\$20.26	0.73	476	133
29-2042	Emergency Medical Technicians	1,121	1,122	1	PS ND	\$20.09	1.67	245	0
43-4151	Order Clerks	550	533	(17)	SC ND	\$19.94	1.81	2	0
25-4031	Library Technicians	241	240	(2)	PS ND	\$18.51	0.87	102	0
39-5094	Skincare Specialists	220	230	10	PS ND	\$18.36	0.82	314	0
25-2011	Preschool Teachers, Except Special Education	1,992	2,099	106	Associate's	\$17.00	1.18	161	0
39-5012	Hairdressers, Hairstylists, and Cosmetologists	1,925	2,006	81	PS ND	\$16.00	1.75	208	0
31-9094	Medical Transcriptionists	101	97	(5)	PS ND	\$15.43	0.63	0	0
39-5092	Manicurists and Pedicurists	342	358	16	PS ND	\$15.25	0.61	201	0

Figure 8: The table above looks at qualifying 2025/2030 occupations at the 5-digit SOC code level. Rows shown use filtered selections – see next page for definitions/parameters.



Employment Concentration: Relative concentration in a local geography compared to the national concentration. A value of 1.0 means that the local concentration = the national concentration in the occupations.

Table Filters:

Counties = Dekalb, Kane, Kendall, La Salle, and Will

Education required = Some college, no degree (SC ND); Postsecondary non-degree award (PS ND); or Associate's degree

Median 2025 hourly earnings \geq Illinois minimum wage (\$15.00/hr); Employment Concentration \geq 0.60

Highlights – Only rows showing at least one highlight (desirable conditions) are shown

Green = Top 20% in column (Job headcounts);

Yellow = Median 2025 hourly earnings 200%+ of Illinois minimum wage (\$28.00) or Employment concentration \geq 1.15

Data source: Lightcast, Highest Ranked Occupations (filtered), 2025-2030 for Waubonsee Counties



Figure 9: Top 5 Occupations in Waubensee District by # Employed (2025 Estimate)

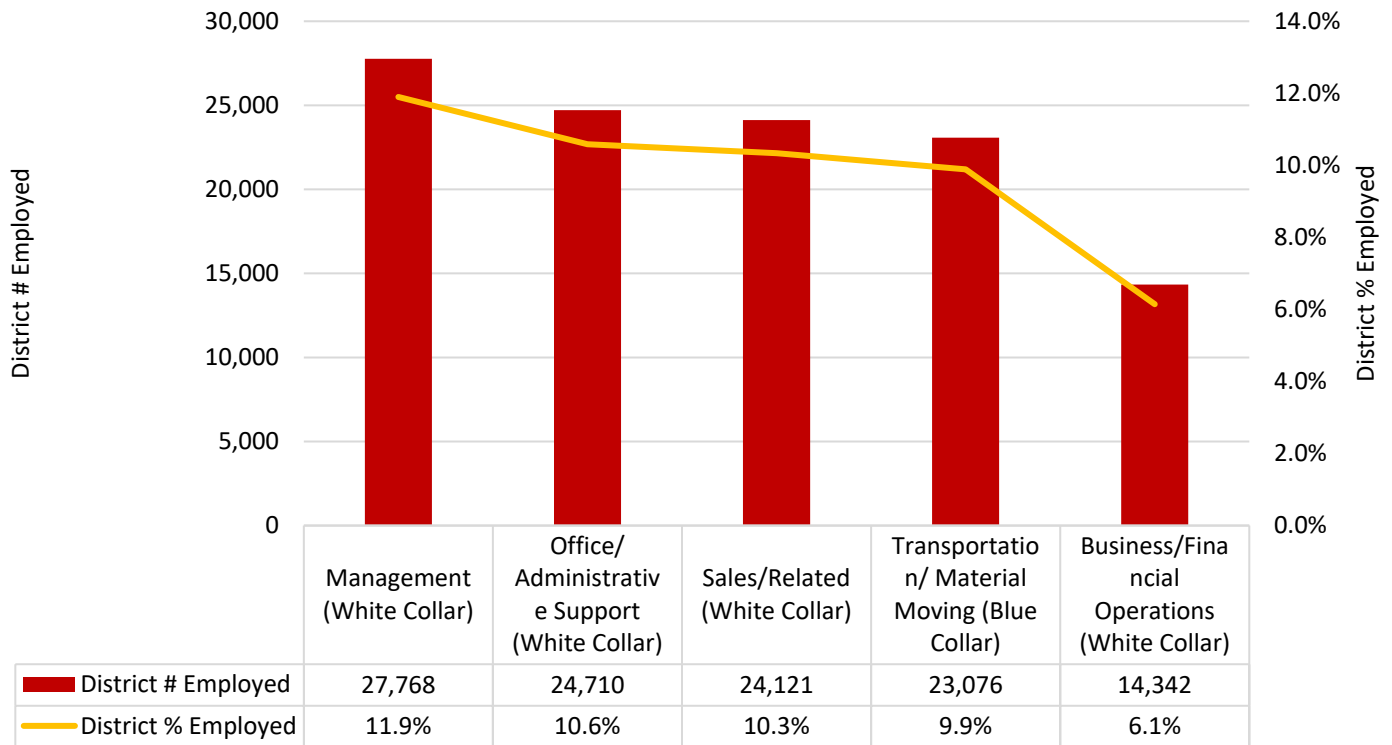

Figure 9: This figure shows the 5 occupations employing the most in-district residents overall (2025 estimate). Top 5 varies across ZIP Codes.



Employment & Household Income

Figure 10 shows occupational classification groups designated as White Collar, Blue Collar and Service/Farming, for the top 10 communities with at least 5,000 residents employed that have **at least one classification group differing from the district average**. White collar occupations tend to have higher educational expectations and wages than other classifications.

Figure 10: Occupational Classification Group Distribution (2025 Estimate)

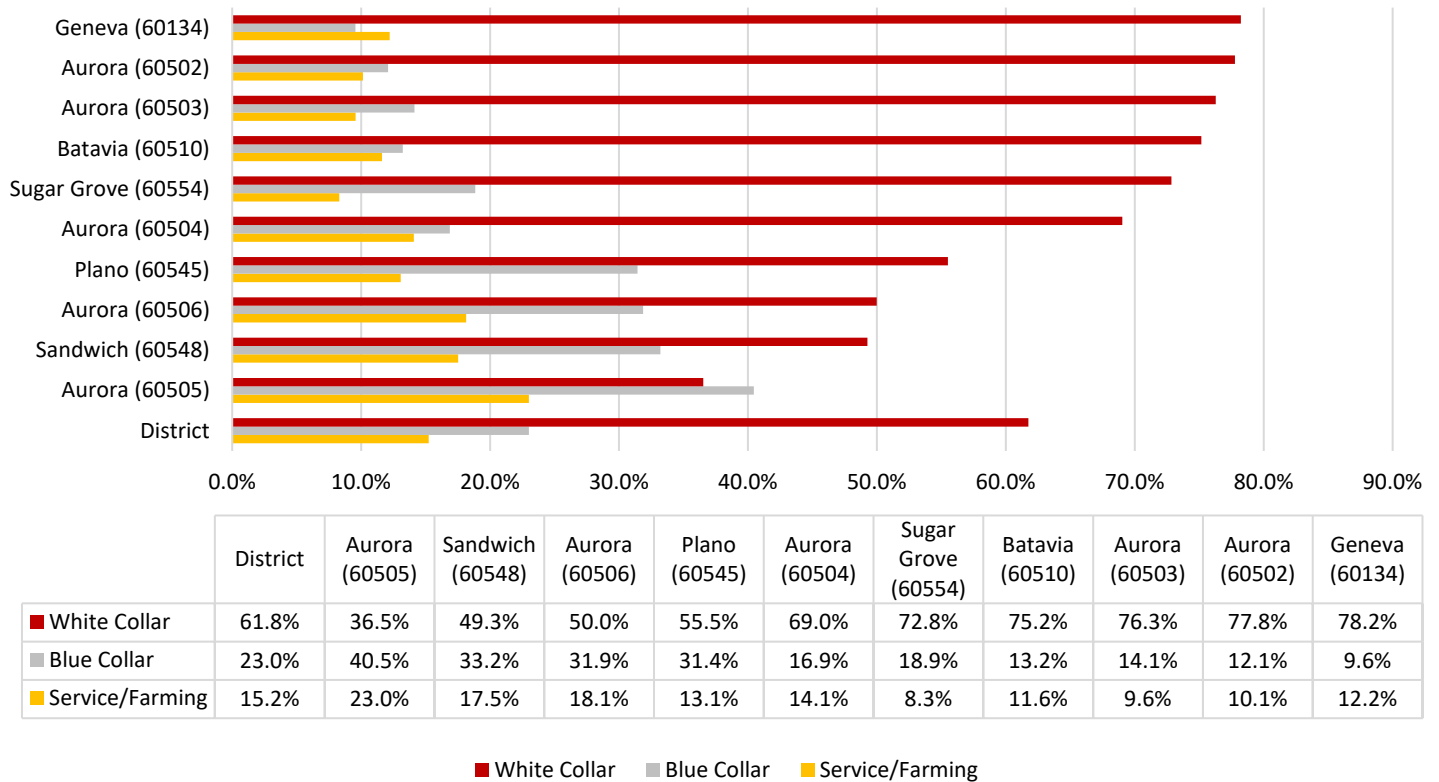

Figure 10: The district average for residents working in White Collar jobs is 61.8%. Aurora (60505) and Sandwich (60548) have significantly fewer residents working in a white-collar occupation than the district average; while Geneva and some Aurora ZIP (60502 and 60503) residents are more likely to work in a white-collar job than the district average. Aurora (60505) residents are 17.5% more likely than the district average (23.0%) to work in a blue-collar occupation.



According to recent data sources, the table below shows the employers with the highest employee headcount within the Waubonsee district. Several of the largest current employers in our district are in the healthcare industry. The healthcare industry also appears multiple times on the list of highest-ranked occupations (shown earlier in this section) from Lightcast/EMSI.

Largest Employers Within District 516			
Employer	# Employees	City	ZIP Code
Aldi, Inc.	3,483	Batavia	60510
Oswego CUSD #308	2,238	Oswego	60543
Rush-Copley Medical Ctr	2,200	Aurora	60504
Aurora West School District #129	1,650	Aurora	60506
Lederman Science Education Center at Fermilab	1,532	Batavia	60510
East Aurora School District #131	1,320	Aurora	60505
Amity Health Mercy Medical Center	1,300	Aurora	60506
Indian Prairie School District #204	1,200	Aurora	60504
City of Aurora	1,200	Aurora	60505
Hollywood Casino	1,000	Aurora	60505
Kane County	1,000	Geneva	60134
Amazon Fulfillment Center	1,000	Aurora	60502
Waubonsee Community College	938	Sugar Grove	60554
Cermak Fresh Market	900	Aurora	60506
MetLife	800	Aurora	60504
Suncast, Inc	721	Batavia	60510
Moose International Inc.	663	Mooseheart	60539
Northwestern Medicine Delnor-Hospital	600	Geneva	60134
Greencore USA	600	Geneva	60134
Agco Parts Division	553	Batavia	60510

Notes: The top employers list above shows top employers by employee headcount across the Waubonsee district.

Data Sources: Regional Business Report (Lightcast), www.aurora.il.us, www.kanecountyil.gov, www.nces.ed.gov, other



Figure 11: District Annual Household Income Ranges (2025 Estimate)

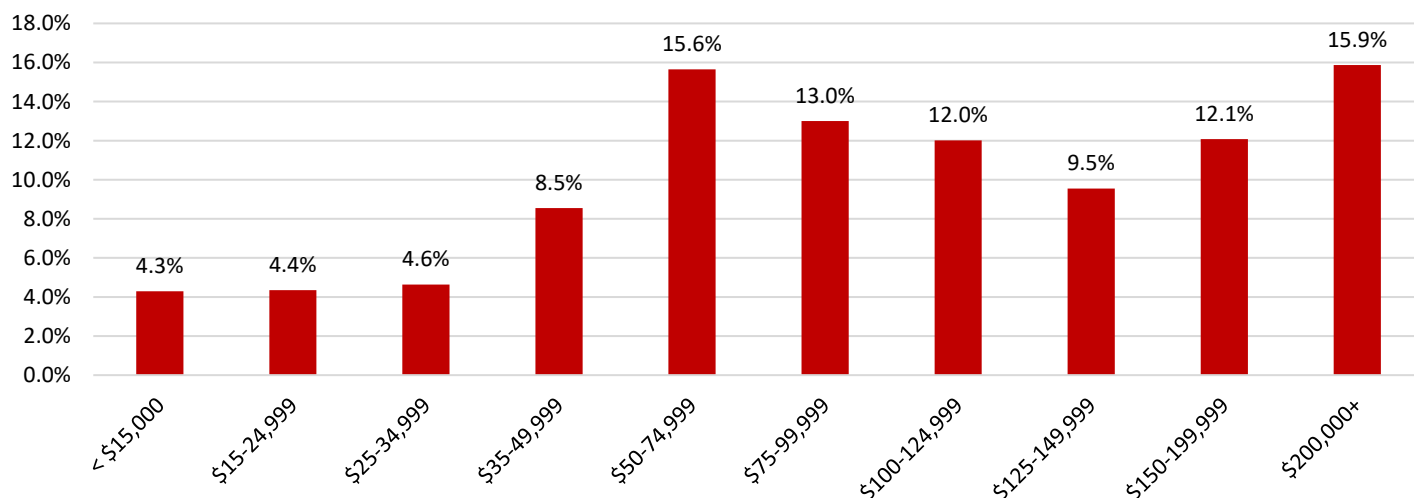

Figure 11: This chart shows annual median district household income ranges. For the 2025 estimate, Waubensee's district median income is \$108,042.

Figure 12: Communities with Highest Annual Household Median Income Levels (2025 estimate, more than 1,000 households in the ZIP Code)

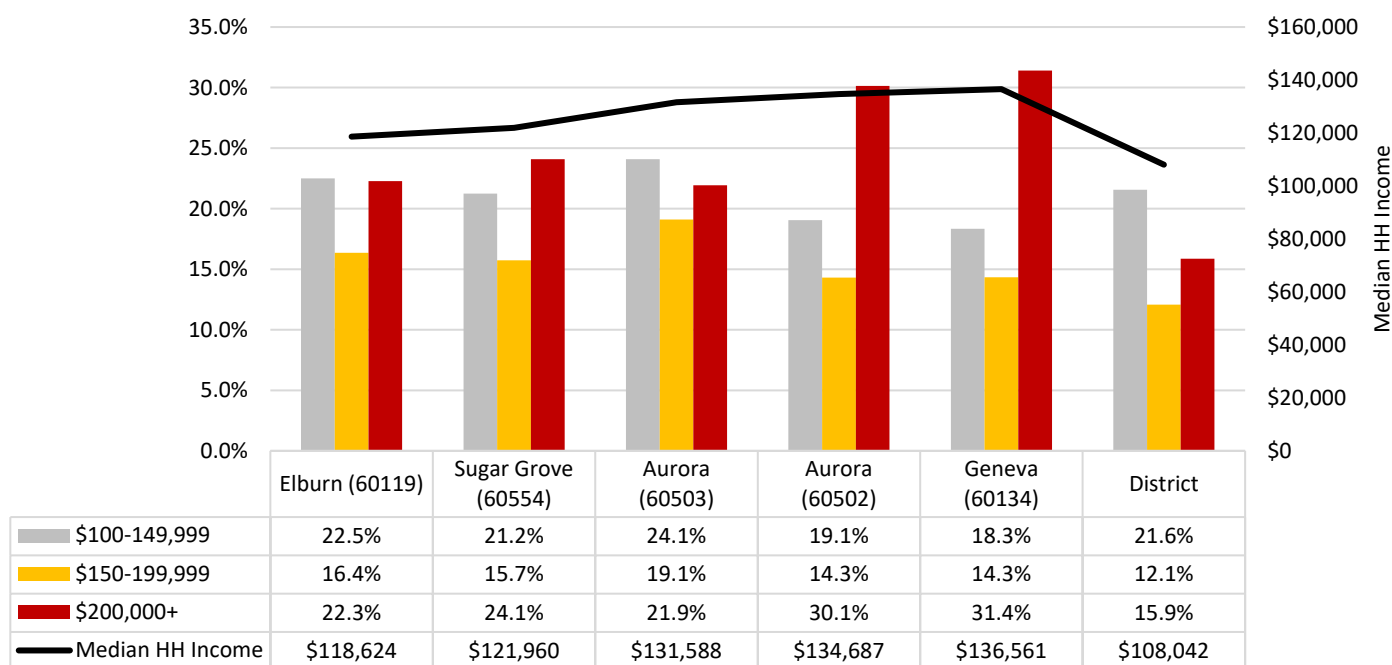
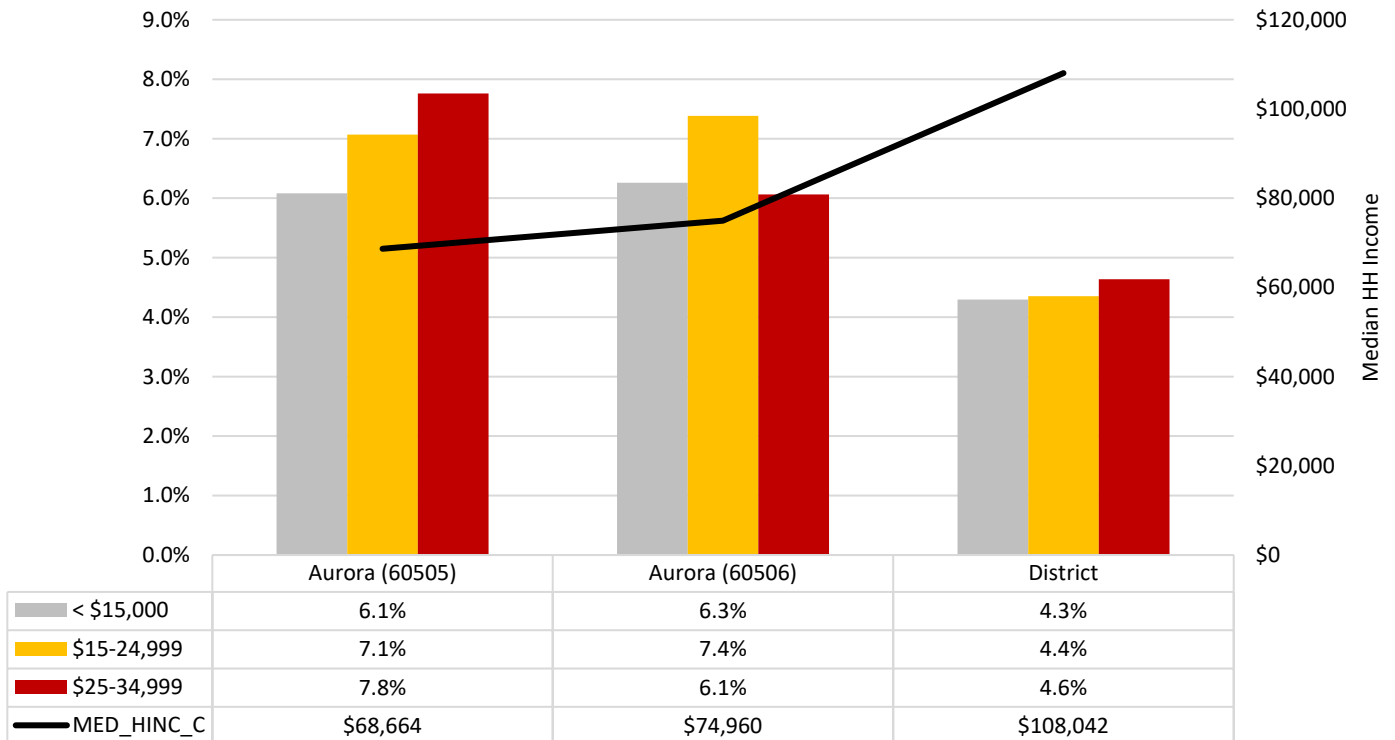

Figure 12: Five communities have significantly higher annual household median income levels than the district overall in the 2025 estimate. Aurora (60503) move into the top five this year, pushing Batavia (60510) off of the list. The 2025 household median income is higher by \$8,177 this year. Geneva (60134) continues to have the highest household median income in district, followed by Aurora (60502). These communities are in the northeast portion of our district. Only 15.9% of district households make \$200,000 or more annually – compared to an average of 26.0% in these more affluent communities.



Figure 13: East Aurora (60505, 20.9%) and West Aurora (60506, 19.7%) have significantly higher percentages of households with an annual income below \$35,000 compared to the district average of 13.3%. Statistics from the 2024 Illinois Report Card show that 70.0% of high school students in the East Aurora high school district qualify as low-income (eligible to receive free or reduced-price lunches, live in substitute care, or whose families receive public aid) compared to the state average of 49.8%.

Figure 13: Communities with Lowest Annual Household Median Income Levels
(2025 estimate, more than 1,000 households in the ZIP Code)





Percent of Population with an Associates or Higher Degree, 2025

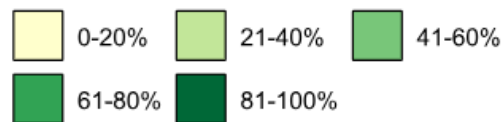
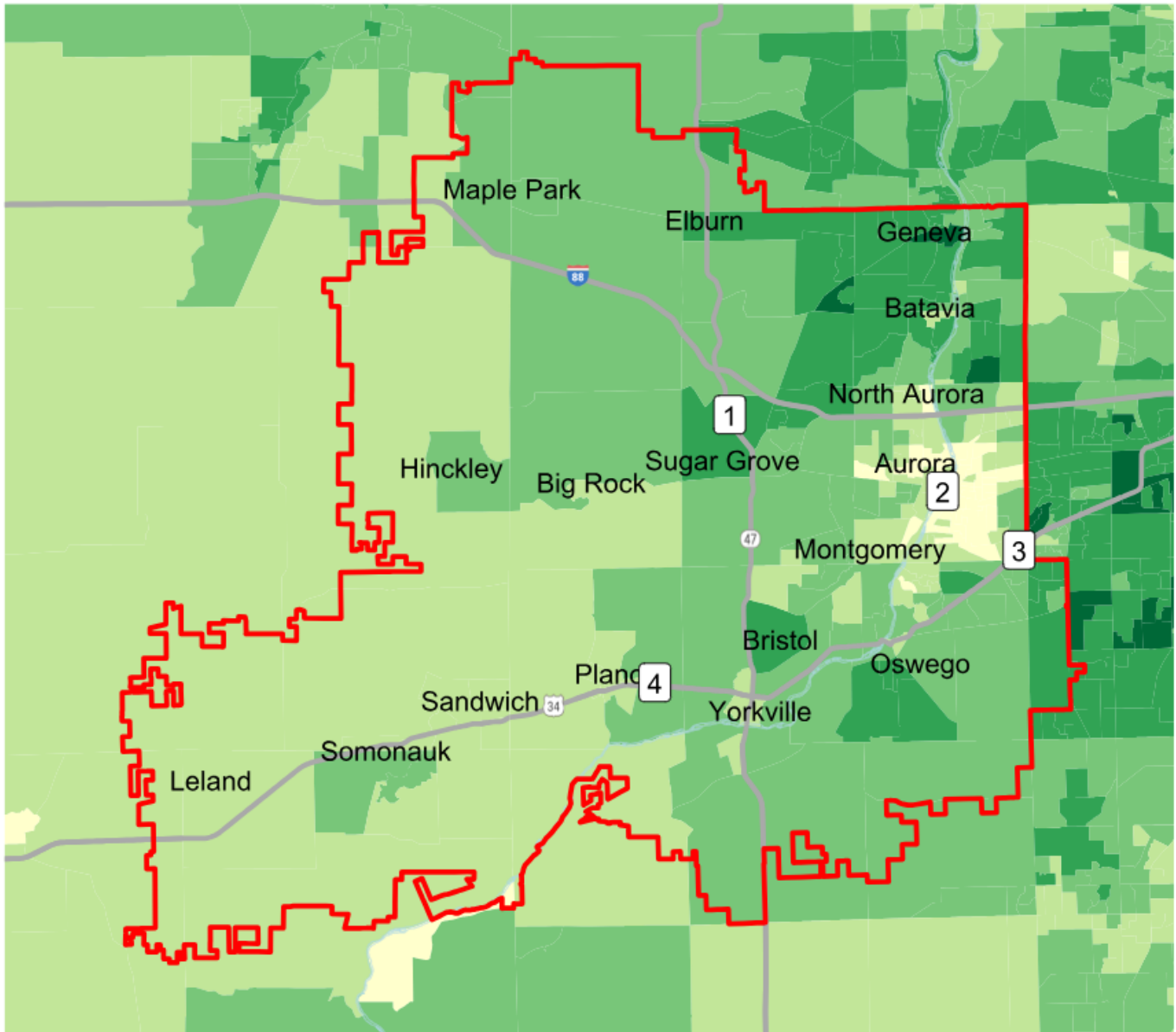

Campus Locations Legend

- 1 Sugar Grove Campus
- 2 Aurora Downtown Campus
- 3 Aurora Fox Valley Campus
- 4 Plano Campus



Figure 14: Education Level in District (2025 estimate)

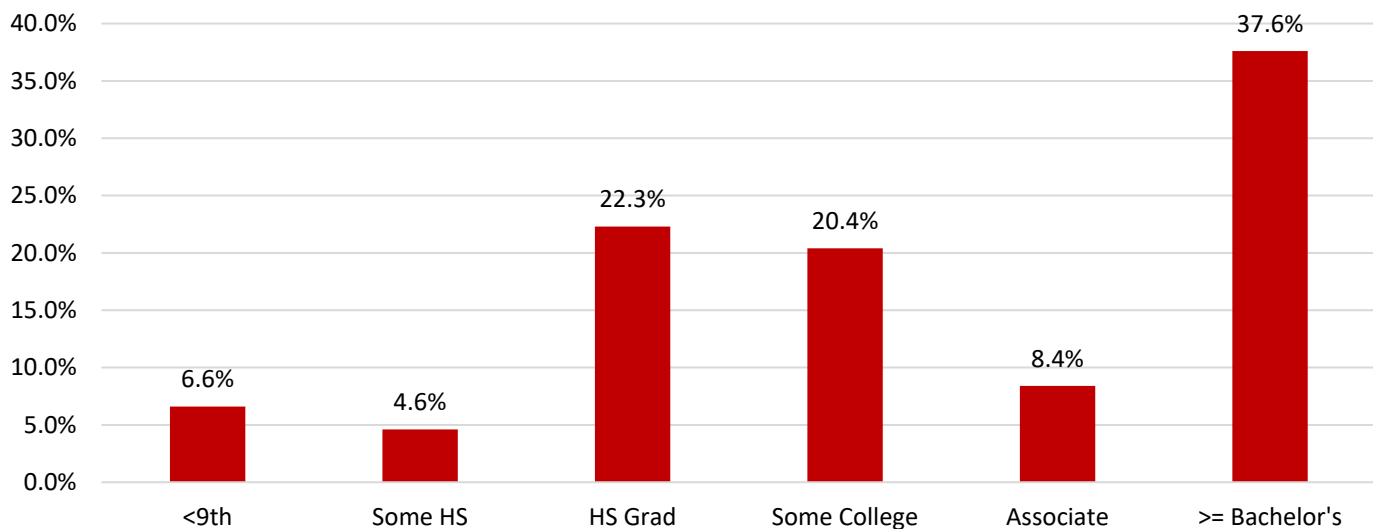

Figure 14: This is an overview of the educational level of all Waubensee district residents over 25 (estimated 25+ total population = 287,427). The observed percent of education less than HS is greatly influenced by our two largest communities, Aurora 60505 and 60506. If those two ZIPs were excluded, the 'less than HS' percentage for the district would be 6.3% instead of 11.3%.

Figure 15: Highest Educational Attainment
(2025 estimate, Population 25+ over 2,000)

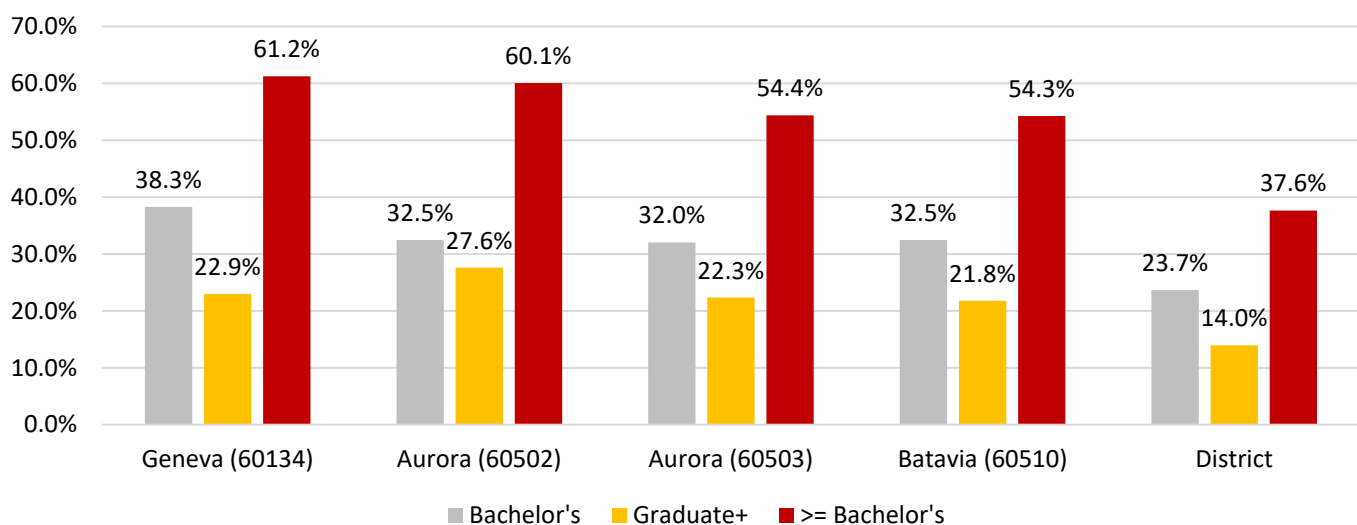

Figure 15: Residents in the above communities are significantly more likely to hold a Bachelor's or higher degree than the district average for large communities (37.6%). Geneva (60134) continues in the top spot as the 'most educated' district community this year as measured by the 'Total Bachelor's+' category. The lower threshold for inclusion in this chart was 54.3% of residents over 25 in the 'Bachelor's+' category, slightly higher than last year's threshold of 52.6%.

Figure 16: Lowest Educational Attainment
(2025 estimate, Population 25+ over 2,000)

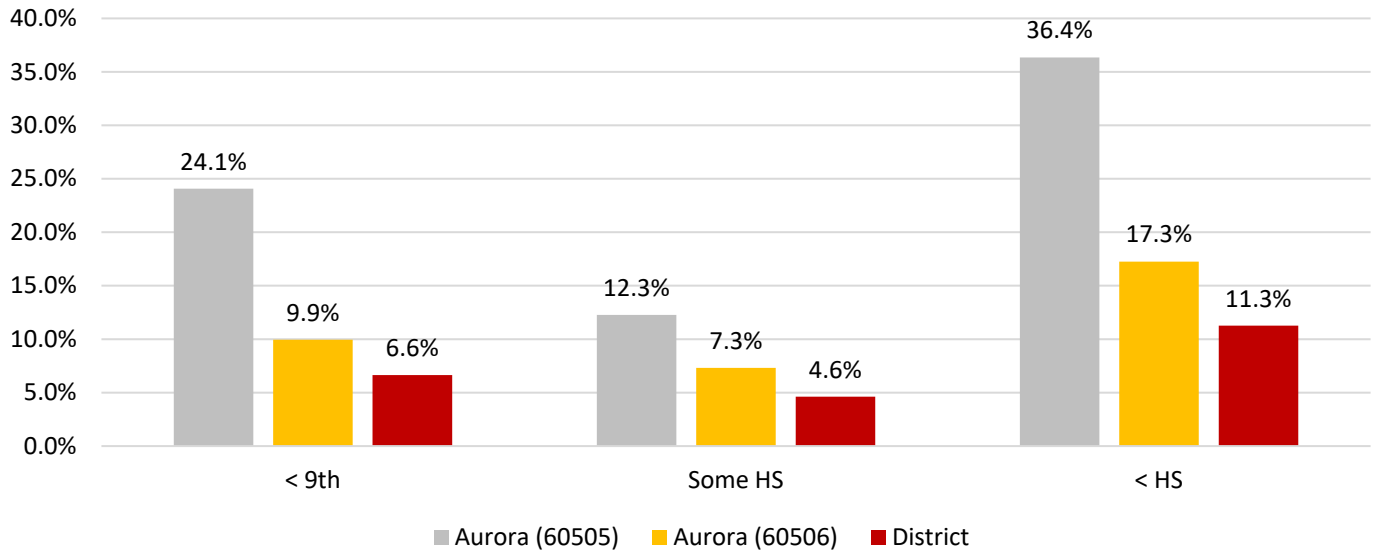
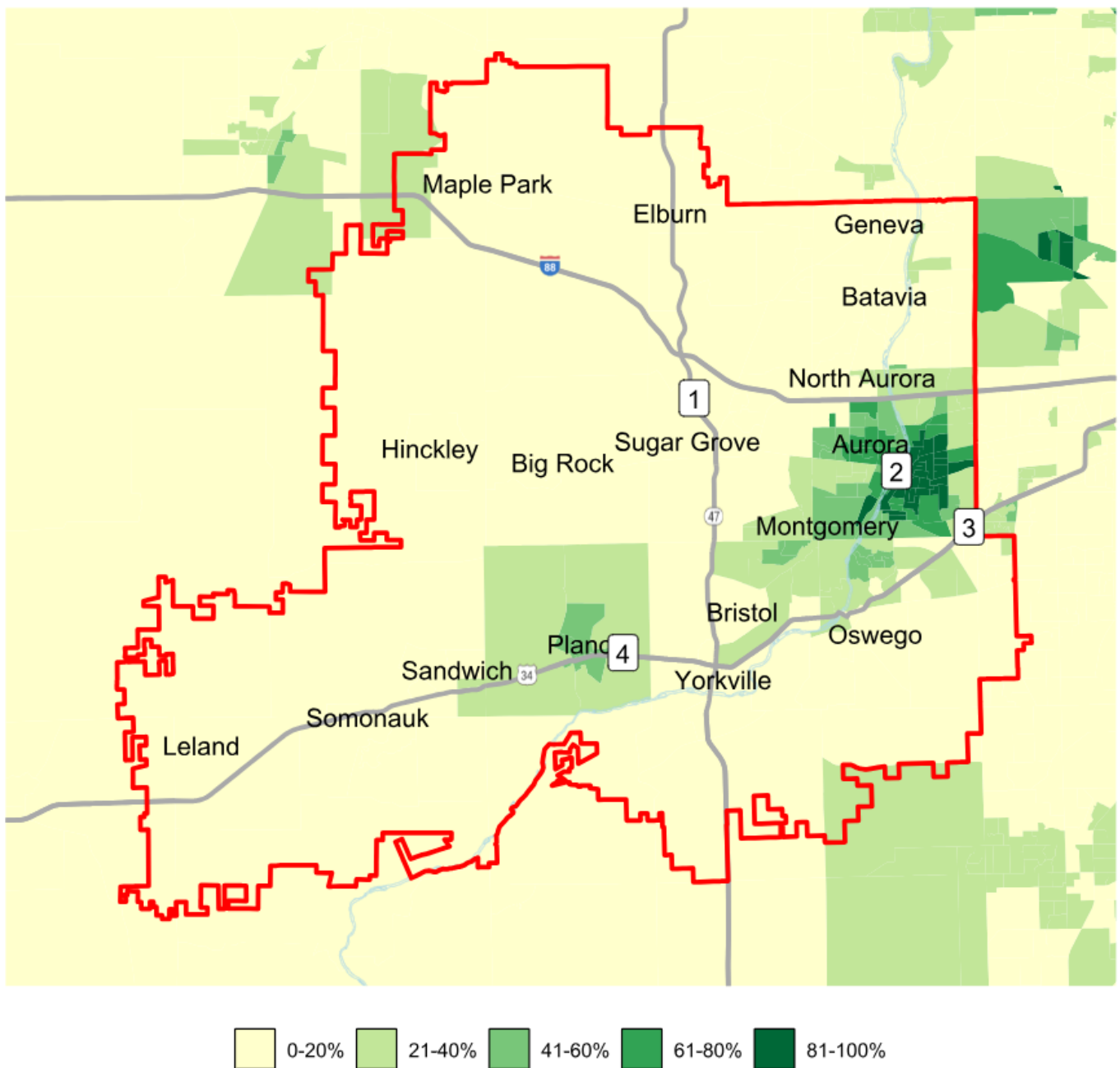

Figure 16: The above chart shows two bordering communities in Aurora (60505 & 60506) with a significantly higher than average percent of residents with low educational attainment compared to the district average. The district average percent of residents with an education level less than a High School diploma is 11.3%. 36.4% of Aurora 60505 and 17.3% of Aurora 60506 residents over 25 have less than a HS education compared to the district-average of 11.3%.

Percent of Population that is Hispanic/Latino, 2025



Campus Locations Legend

- 1 Sugar Grove Campus
- 2 Aurora Downtown Campus
- 3 Aurora Fox Valley Campus
- 4 Plano Campus



Percent of Population that has not Completed High School, 2025

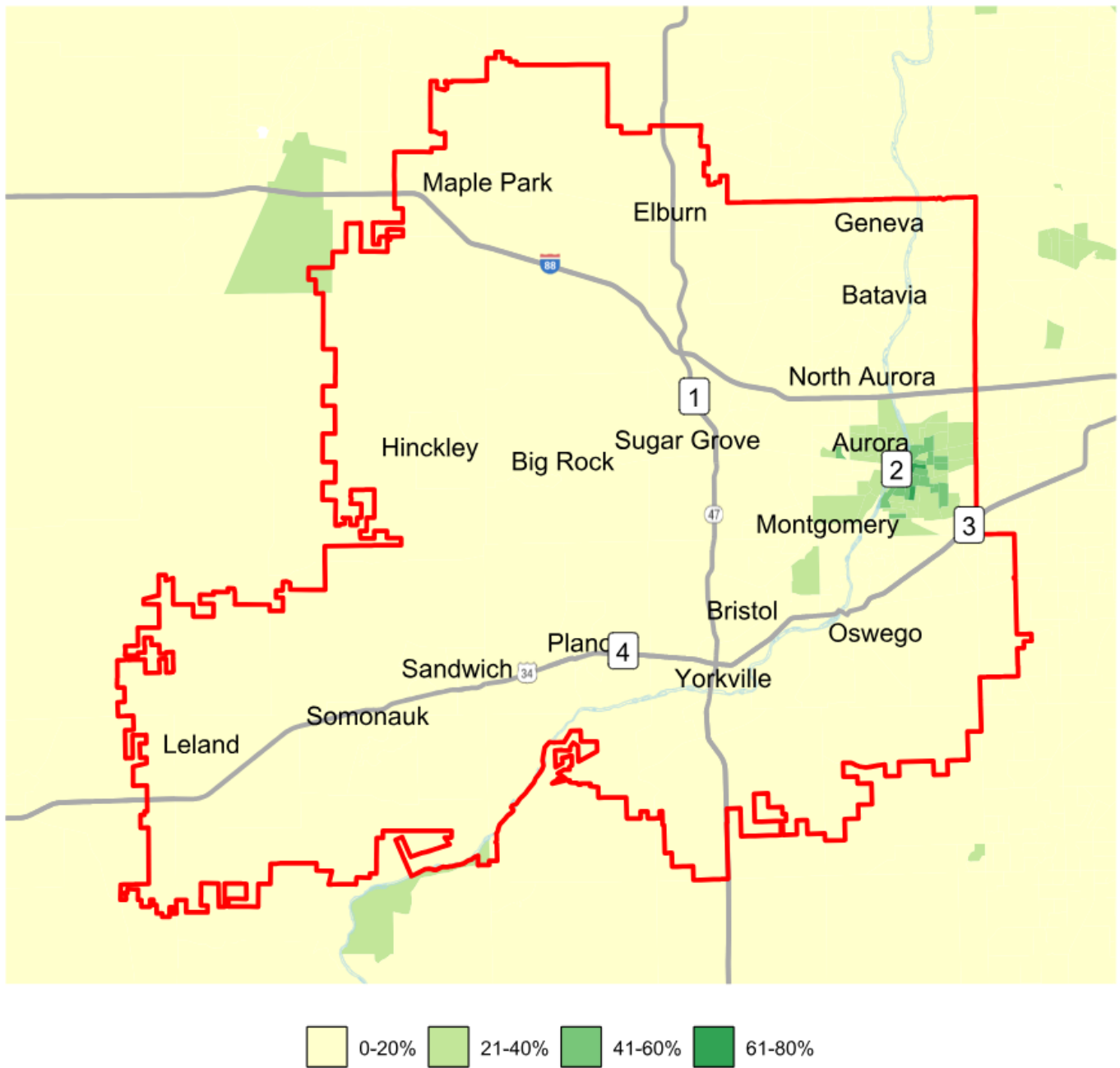

Campus Locations Legend

- 1 Sugar Grove Campus
- 2 Aurora Downtown Campus
- 3 Aurora Fox Valley Campus
- 4 Plano Campus

Percent of Population (2025) that has:

- Completed High School but not Attended College, or
- Attended college but not Completed a Degree

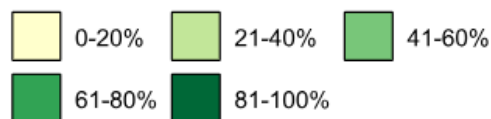
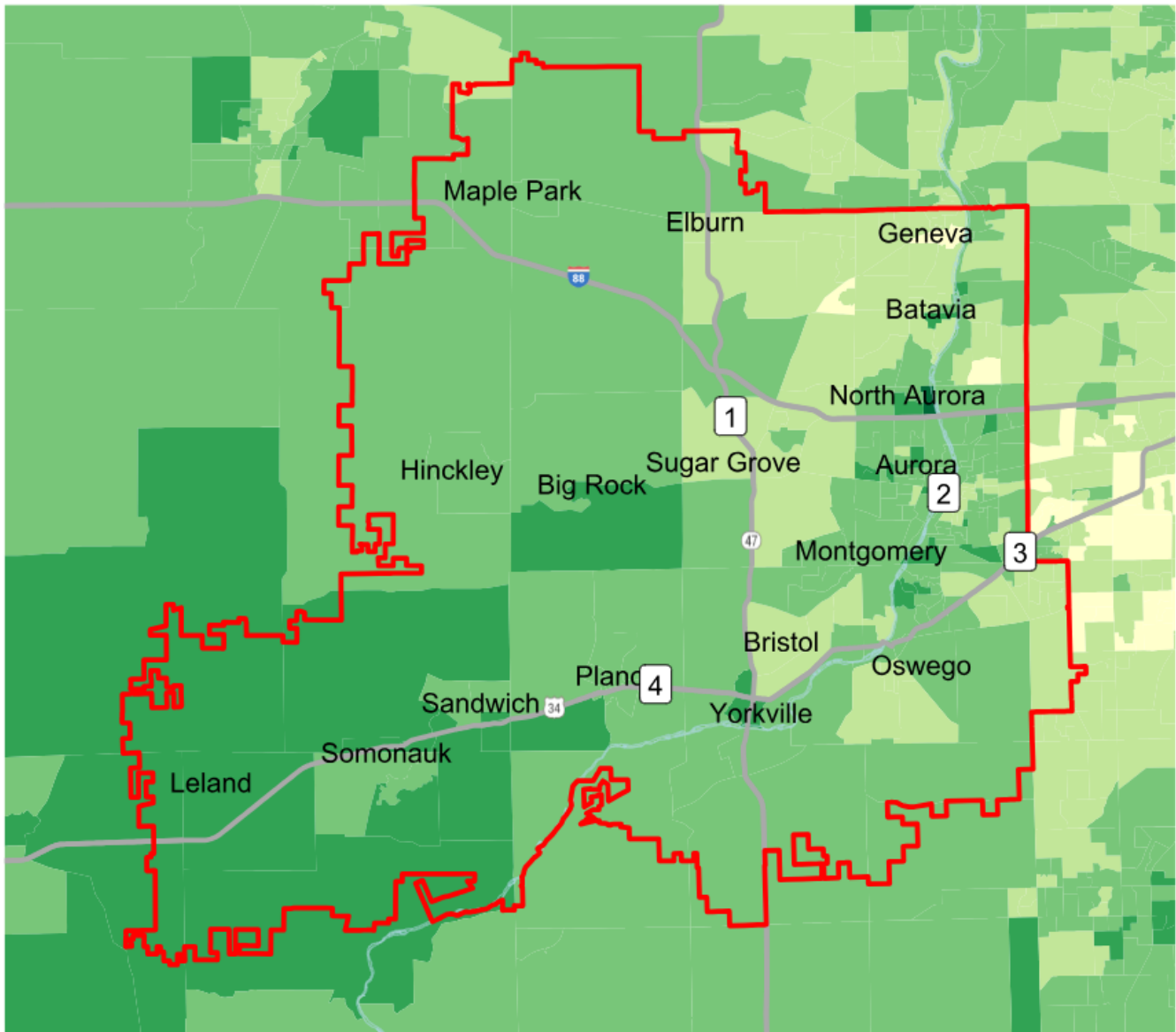

Campus Locations Legend

- 1 Sugar Grove Campus
- 2 Aurora Downtown Campus
- 3 Aurora Fox Valley Campus
- 4 Plano Campus

(This page intentionally left blank)

ZIP Code Snapshots





Aurora, IL - ZIP Code 60502

 Campus

 Roads

 Expressway

 Fox River

 District 516 Boundary

 County Line

**DEMOGRAPHIC DATA****ZIP Code-level Demographic Points of Interest**

- The Asian population in 60502 (29%) is more than 4 times that of the district (7%). The Hispanic/Latinx (14%) residents are about half of the district average (30%).
- 60% of residents of 60502 earned a Bachelor's degree or higher (22% higher than the district at 38%), and twice as likely to have a Master's degree compared to the district.
- Annual Household Income is higher in 60502 (\$135k) than the district average (\$108K), second only to Geneva (\$137K) in wealth as measured by Annual Household Income.
- The percentage of residents of 60502 in white collar jobs is 16% higher than that of the district. Computer/Mathematical occupation class is in the top 5 for 60502, but not for the district.

	Population & Projections	60502	District
		#	#
	2020 Population	21,501	426,964
	2025 Population Estimate	21,392	431,940
	2030 Population Estimate	21,547	441,530

	2025 Households	60502	District
		#	#
	2025 Households	7,746	151,103
	Avg Annual HH Growth Rate	0.0%	0.5%

Data Source: Claritas Pop-Facts Premier Demographic Estimates (Aug 2024)

Population & Projections

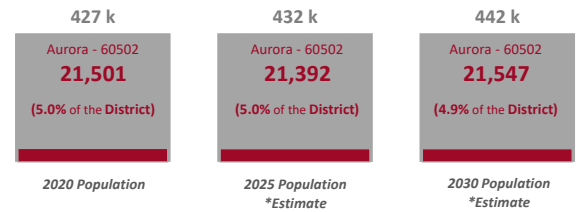

	Race & Ethnicity			
	60502		District	
	#	%	#	%
American Indian or Alaska Native	22	0%	368	0%
Asian	6,237	29%	28,252	7%
Black / African American	1,988	9%	31,601	7%
Hispanic / Latinx	2,971	14%	130,270	30%
Pacific Islander	5	0%	135	0%
White	9,333	44%	225,289	52%
Two or More Races	744	3%	14,677	3%
Other	92	0%	1,348	0%
Total	21,392	100%	431,940	100%

Data Source: Claritas Pop-Facts Premier Demographic Estimates (Aug 2024)

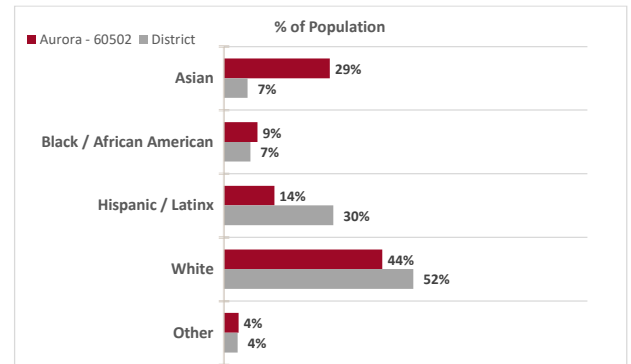

	Age Distribution			
	60502		District	
	#	%	#	%
<10	2,309	11%	51,172	12%
10-14	1,614	8%	30,580	7%
15-17	1,009	5%	19,159	4%
18-20	966	5%	19,279	4%
21-24	1,169	5%	24,323	6%
25-34	2,463	12%	52,854	12%
35-44	3,032	14%	59,608	14%
45-54	3,485	16%	59,358	14%
55-64	2,749	13%	52,898	12%
65+	2,596	12%	62,709	15%
Total	21,392	100%	431,940	100%

Data Source: Claritas Pop-Facts Premier Demographic Estimates (Aug 2024)

Base: 2025

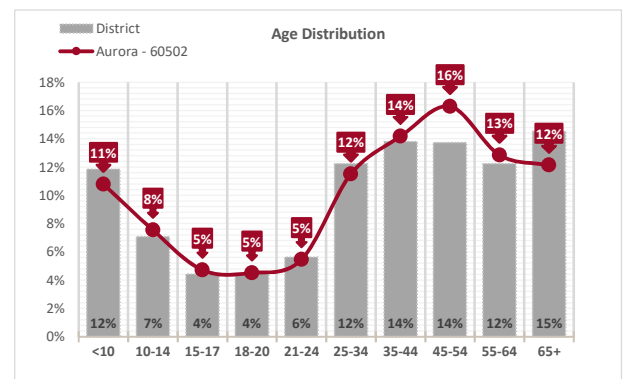

Education				
Educational Attainment	60502		District	
	#	%	#	%
<9th Grade	535	4%	19,102	7%
Some HS	425	3%	13,293	5%
HS Graduate	1,679	12%	63,971	22%
Some College	2,126	15%	58,643	20%
Associates	957	7%	24,232	8%
Bachelors	4,651	32%	68,047	24%
Masters +	3,952	28%	40,139	14%
Total	14,325	100%	287,427	100%

Data Source: Claritas Pop-Facts Premier Demographic Estimates (Aug 2024)

Base: 2025 Population Estimate of citizens over the age of 25

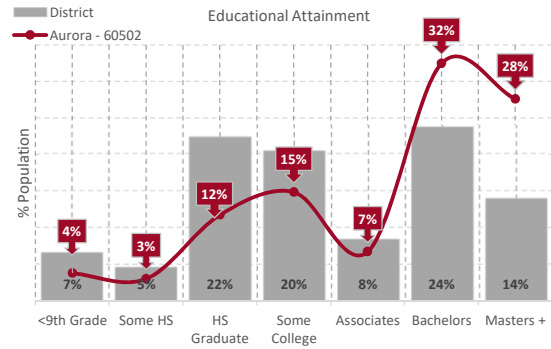

Income				
Household Income	60502		District	
	#	%	#	%
<\$15K	247	3%	6,490	4%
\$15K to <\$25K	270	3%	6,575	4%
\$25K to <\$35K	186	2%	7,009	5%
\$35K to <\$50K	290	4%	12,917	9%
\$50K to <\$75K	964	12%	23,646	16%
\$75K to <\$100K	870	11%	19,652	13%
\$100K to <\$125K	774	10%	18,152	12%
\$125K to <\$150K	702	9%	14,423	10%
\$150K to <\$200K	1,108	14%	18,257	12%
\$200K+	2,335	30%	23,982	16%
Total	7,746	100%	151,103	100%
Median Income	\$135k		\$108k	

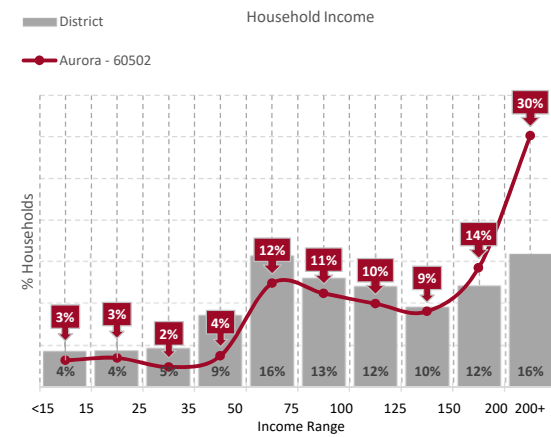

Poverty Status				
2025 Families	60502		District	
	#	%	#	%
Below Poverty Line	242	3%	6,210	4%
BPL Families with Kids	195	2%	4,862	3%
At or Above Poverty Line	5576	63%	106,094	62%
APL Families with Kids	2899	33%	53,126	31%

Please Note: BPL - Below Poverty Line, APL - At or Above Poverty Line*

Family total income must be below official poverty threshold, which depends on family size and composition.

Base: 2025 Households & 2025 Families

Length of Residence				
Moved In	60502		District	
	#	%	#	%
2021 to Present	1,644	21%	35,614	24%
2018 to 2020	1,394	18%	25,404	17%
2010 to 2017	2,092	27%	38,004	25%
2000 to 2009	1,690	22%	29,303	19%
1990 to 1999	743	10%	13,552	9%
1989 or Earlier	183	2%	9,226	6%
Total Households	7,746	100%	151,103	100%
Median Years	10.2		11.0	

Base: 2025 Households

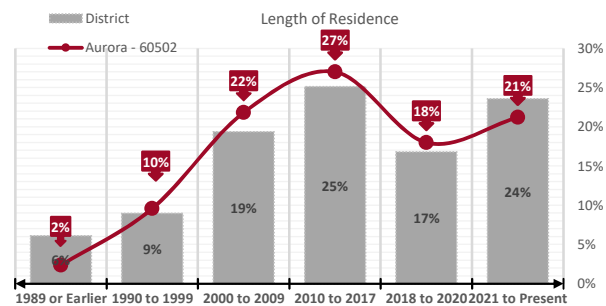

Top 5 Occupations						
Rank	60502			District		
	Occupational Field	#	%	Occupational Field	#	%
1	Management	1,562	13%	Management	27,768	12%
2	Computer/Mathematical	1,420	12%	Office/Administrative Support	24,710	11%
3	Sales/Related	1,213	10%	Sales/Related	24,121	10%
4	Office/Administrative Support	1,056	9%	Transportation/Material Moving	23,076	10%
5	Business/Financial Operations	1,039	9%	Business/Financial Operations	14,342	6%

Base: 2025 Employed Civilian Population, Age 16 or older. Please note: Highlighted fields represent unique top five occupations for the Zip code.

Employment Status				
Employment Status	60502		District	
	#	%	#	%
In Armed Forces	-	0%	194	0%
Civilian, Employed	11,914	70%	232,345	68%
Civilian, Unemployed	597	3%	11,019	3%
Not in Labor Force	4,619	27%	100,241	29%
Total Population	17,130	100%	343,799	100%
% of civilian labor force unemployed	4.8%		4.5%	

Data Source: Claritas Pop-Facts Premier Demographic Estimates (Aug 2024)

Base: Civilian and Enlisted citizens age 16 and older

Civilian Occupational Category				
Civilian Occupations	60502		District	
	#	%	#	%
White Collar	9,226	78%	144,123	62%
Blue Collar	1,435	12%	53,697	23%
Service and Farming	1,203	10%	35,561	15%
Total	11,864	100%	233,381	100%

Data Source: Claritas Pop-Facts Premier Demographic Estimates (Aug 2024)

Base: Civilian and Enlisted citizens age 16 and older

INSTITUTIONAL DATA	
ZIP Code-level Institutional Points of Interest	
<ul style="list-style-type: none"> 60502 Waubensee students enrolled and majoring in AAS and AGS degrees is 5% higher than the district average. High school graduates in 60502 increased by 6% from Fall 2023 to Fall 2024, and the number of students who enrolled at Waubensee increased by 24%. Less students from 60502 enrolled at the Sugar Grove campus (31%) compared to the district (44%), but a higher percentage of students enrolled online and at extension locations (including Dual Credit) at 61% compared to the district at 44%. 	

Fall Enrollment by Degree Objective						
Degree Objective	Fall 2023			Fall 2024		
	Headcount		Hours	Headcount		Hours
	#	%	#	#	%	#
Transfer Degree	37	28%	380	45	30%	438
AAS & AGS	18	14%	150	14	9%	107
Certificate	2	2%	18	6	4%	28
Adult Education	19	15%	127	22	14%	175
Non Degree	55	42%	243	65	43%	336
Total	131	100%	917	152	100%	1,084

Data Source: Banner datamart-SQL based on TEN1007 & TEN1006a

End of Term Seeds Used: 10th Day schema, Fall 2023 (24342), Fall 2024 (25620)

Aurora - 60502 HS Graduates at Waubensee						
High Schools	Fall 2023**			Fall 2024**		
	Senior Grads	Enrolled at		Senior Grads	Enrolled at	
		#	%		#	%
Aurora East	966	146	15%	919	203	22%
Batavia	445	68	15%	414	59	14%
Marmion*	131	4	3%	118	9	8%

Data Source: STU1055a & Admissions Year-End Report 2020-2024. Private Schools marked by an asterisk (*)

** Fall Enrollment includes new Summer students.

Popular Majors				
Top Certificate, Earned 2023 - 2024		60502	District	
Emergency Medical Tech-Basic		1	101	
Heating/Ventilation/Air Cond		1	18	
Early Childhood Educ Level 2		1	17	
Basic Auto Body Repair		1	16	
Advanced Auto Body Repair		1	8	
General Studies		1	4	
Top Degree, Earned 2023 - 2024		60502	District	
AA Associate in Arts		4	428	

Data Source: STU1069, semester sections = 202430, 202510, and 202520

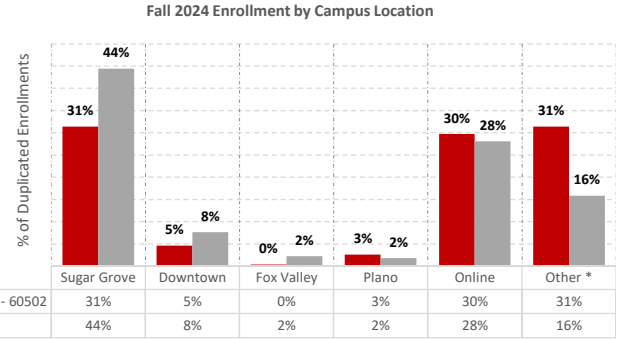

Data Source: Datamart (Seed 25620 for Fall 2024)

* Courses held at extension locations, including Dual Credit courses at High Schools



Aurora, IL - ZIP Code 60503

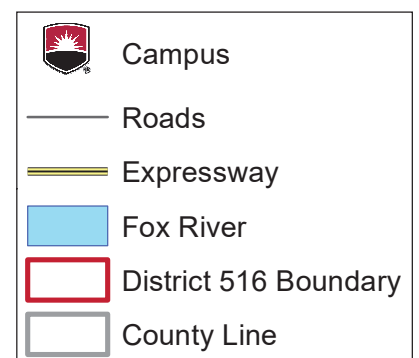

DEMOGRAPHIC DATA

ZIP Code-level Demographic Points of Interest

- The percentage of Asian residents in 60503 (22%) is three times higher than the district average (7%) while the percentage of Hispanic/Latinx residents is half (16%) compared to the district (30%).
- A higher percentage (54%) of residents in 60503 have a Bachelor's Degree or higher, compared to the district average (38%).
- A higher percentage (65%) of residents in 60503 have a household income of \$100K or more, compared to the district average of 50%. The residents holding white-collar jobs (76%) is 14% higher compared to the district at 62%.
- Higher relative education levels, combined with a higher rate of residents with white-collar jobs, has resulted in an observed annual median income 18% higher than the district average.

	Population & Projections	60503	District
		#	#
2020 Population		16,363	426,964
2025 Population Estimate		17,149	431,940
2030 Population Estimate		17,882	441,530

	2025 Households	60503	District
		#	#
2025 Households		5,471	151,103
Avg Annual HH Growth Rate		1.0%	0.5%

Data Source: Claritas Pop-Facts Premier Demographic Estimates (Aug 2024)

Population & Projections

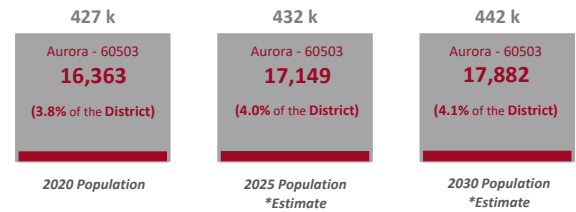

	Race & Ethnicity			
	60503		District	
	#	%	#	%
American Indian or Alaska Native	12	0%	368	0%
Asian	3,741	22%	28,252	7%
Black / African American	2,218	13%	31,601	7%
Hispanic / Latinx	2,780	16%	130,270	30%
Pacific Islander	4	0%	135	0%
White	7,528	44%	225,289	52%
Two or More Races	785	5%	14,677	3%
Other	81	0%	1,348	0%
Total	17,149	100%	431,940	100%

Data Source: Claritas Pop-Facts Premier Demographic Estimates (Aug 2024)

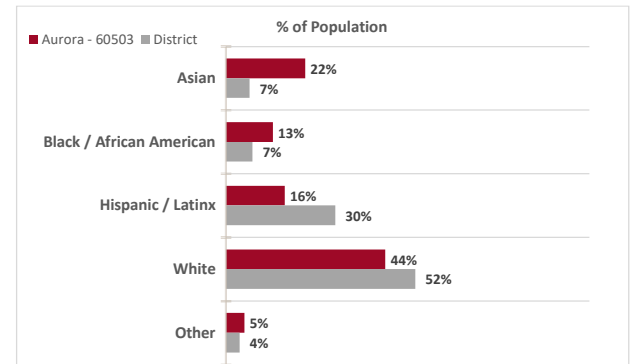

	Age Distribution			
	60503		District	
	#	%	#	%
<10	2,248	13%	51,172	12%
10-14	1,466	9%	30,580	7%
15-17	849	5%	19,159	4%
18-20	811	5%	19,279	4%
21-24	951	6%	24,323	6%
25-34	1,960	11%	52,854	12%
35-44	2,836	17%	59,608	14%
45-54	2,811	16%	59,358	14%
55-64	1,906	11%	52,898	12%
65+	1,311	8%	62,709	15%
Total	17,149	100%	431,940	100%

Data Source: Claritas Pop-Facts Premier Demographic Estimates (Aug 2024)

Base: 2025

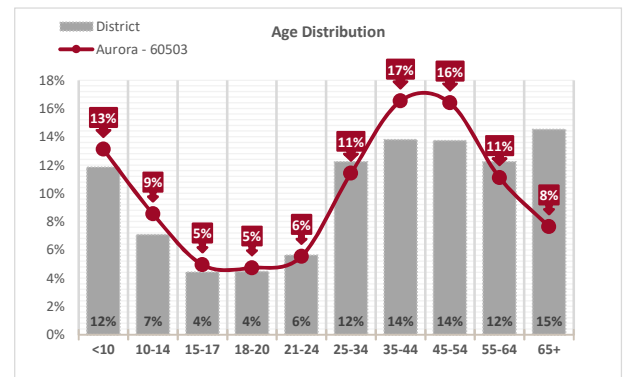

Education				
Educational Attainment	60503		District	
	#	%	#	%
<9th Grade	348	3%	19,102	7%
Some HS	317	3%	13,293	5%
HS Graduate	1,439	13%	63,971	22%
Some College	1,987	18%	58,643	20%
Associates	847	8%	24,232	8%
Bachelors	3,468	32%	68,047	24%
Masters +	2,418	22%	40,139	14%
Total	10,824	100%	287,427	100%

Data Source: Claritas Pop-Facts Premier Demographic Estimates (Aug 2024)

Base: 2025 Population Estimate of citizens over the age of 25

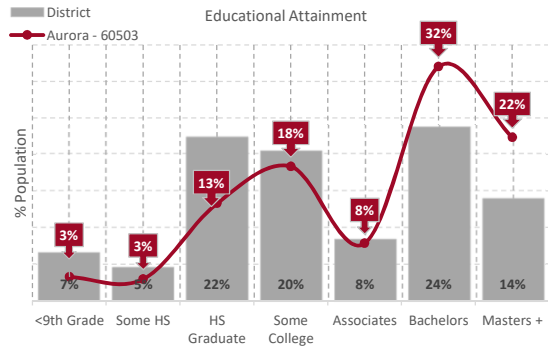

Income				
Household Income	60503		District	
	#	%	#	%
<\$15K	198	4%	6,490	4%
\$15K to <\$25K	120	2%	6,575	4%
\$25K to <\$35K	147	3%	7,009	5%
\$35K to <\$50K	186	3%	12,917	9%
\$50K to <\$75K	595	11%	23,646	16%
\$75K to <\$100K	662	12%	19,652	13%
\$100K to <\$125K	652	12%	18,152	12%
\$125K to <\$150K	666	12%	14,423	10%
\$150K to <\$200K	1,045	19%	18,257	12%
\$200K+	1,200	22%	23,982	16%
Total	5,471	100%	151,103	100%
Median Income	\$132k		\$108k	

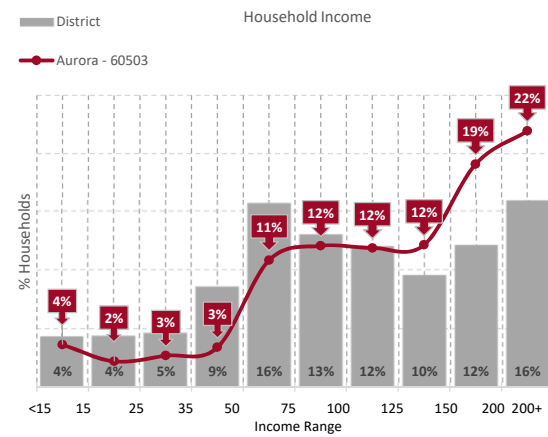

Poverty Status				
2025 Families	60503		District	
	#	%	#	%
Below Poverty Line	160	2%	6,210	4%
BPL Families with Kids	146	2%	4,862	3%
At or Above Poverty Line	4255	59%	106,094	62%
APL Families with Kids	2607	36%	53,126	31%

Please Note: BPL - Below Poverty Line, APL - At or Above Poverty Line*

Family total income must be below official poverty threshold, which depends on family size and composition.

Base: 2025 Households & 2025 Families

Length of Residence				
Moved In	60503		District	
	#	%	#	%
2021 to Present	1,254	23%	35,614	24%
2018 to 2020	1,044	19%	25,404	17%
2010 to 2017	1,386	25%	38,004	25%
2000 to 2009	1,624	30%	29,303	19%
1990 to 1999	116	2%	13,552	9%
1989 or Earlier	47	1%	9,226	6%
Total Households	5,471	100%	151,103	100%
Median Years	9.5		11.0	

Base: 2025 Households

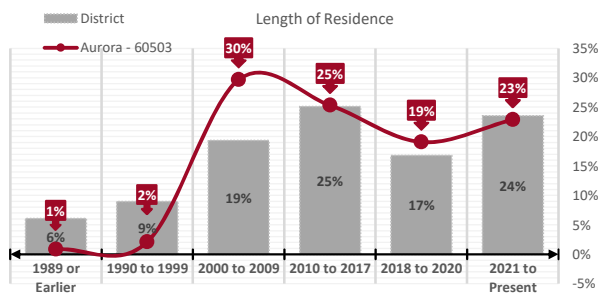

Top 5 Occupations						
Rank	60503			District		
	Occupational Field	#	%	Occupational Field	#	%
1	Office/Administrative Support	1,393	13%	Management	27,768	12%
2	Management	1,392	13%	Office/Administrative Support	24,710	11%
3	Computer/Mathematical	949	9%	Sales/Related	24,121	10%
4	Business/Financial Operations	948	9%	Transportation/Material Moving	23,076	10%
5	Healthcare Practitioner/Technician	789	8%	Business/Financial Operations	14,342	6%

Base: 2025 Employed Civilian Population, Age 16 or older. Please note: Highlighted fields represent unique top five occupations for the Zip code.

Employment Status				
Employment Status	60503		District	
	#	%	#	%
In Armed Forces	1	0%	194	0%
Civilian, Employed	10,430	79%	232,345	68%
Civilian, Unemployed	191	1%	11,019	3%
Not in Labor Force	2,528	19%	100,241	29%
Total Population	13,150	100%	343,799	100%
% of civilian labor force unemployed	1.8%		4.5%	

Data Source: Claritas Pop-Facts Premier Demographic Estimates (Aug 2024)

Base: Civilian and Enlisted citizens age 16 and older

Civilian Occupational Category				
Civilian Occupations	60503		District	
	#	%	#	%
White Collar	7,935	76%	144,123	62%
Blue Collar	1,471	14%	53,697	23%
Service and Farming	996	10%	35,561	15%
Total	10,402	100%	233,381	100%

Data Source: Claritas Pop-Facts Premier Demographic Estimates (Aug 2024)

Base: Civilian and Enlisted citizens age 16 and older

INSTITUTIONAL DATA

ZIP Code-level Institutional Points of Interest

- The number of Oswego East HS graduates increased by 3% from Fall 2023 to Fall 2024, and the number of graduates who enrolled at Waubensee increased by 35%.
- Percentage of 60503 residents enrolled at the Sugar Grove Campus is the same as the district's. There are more 60503 residents enrolled online compared to the district.

Fall Enrollment by Degree Objective						
Degree Objective	Fall 2023			Fall 2024		
	Headcount		Hours	Headcount		Hours
	#	%	#	#	%	#
Transfer Degree	150	47%	1,436	144	45%	1,472
AAS & AGS	48	15%	481	43	14%	386
Certificate	11	3%	53	11	3%	76
Adult Education	21	7%	152	16	5%	97
Non Degree	92	29%	332	103	32%	381
Total	322	100%	2,453	317	100%	2,412

Data Source: Banner datamart-SQL based on TEN1007 & TEN1006a

End of Term Seeds Used: 10th Day schema, Fall 2023 (24342), Fall 2024 (25620)

Aurora - 60503 HS Graduates at Waubensee						
High Schools	Fall 2023**			Fall 2024**		
	Senior Grads	Enrolled at		Senior Grads	Enrolled at	
		#	%		#	%
Oswego East	686	109	16%	706	147	21%

Data Source: STU1055a & Admissions Year-End Report 2020-2024. Private Schools marked by an asterisk (*)

** Fall Enrollment includes new Summer students.

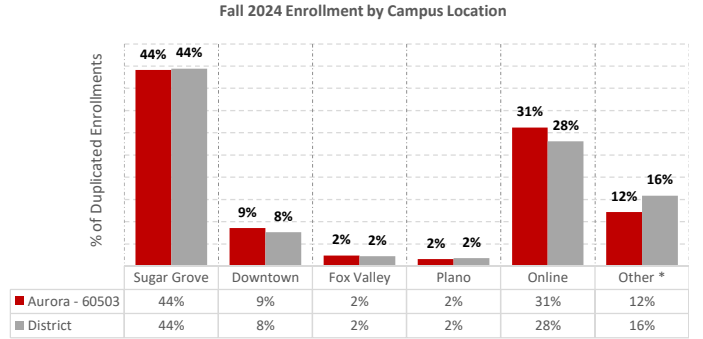

Data Source: Datamart (Seed 25620 for Fall 2024)

* Courses held at extension locations, including Dual Credit courses at High Schools

Popular Majors					
Top Certificate, Earned 2023 - 2024			Top Degree, Earned 2023 - 2024		
	60503	District		60503	District
Basic Nurse Assistant Training	8	142	AA Associate in Arts	16	428

Data Source: STU1069, semester sections = 202430, 202510, and 202520

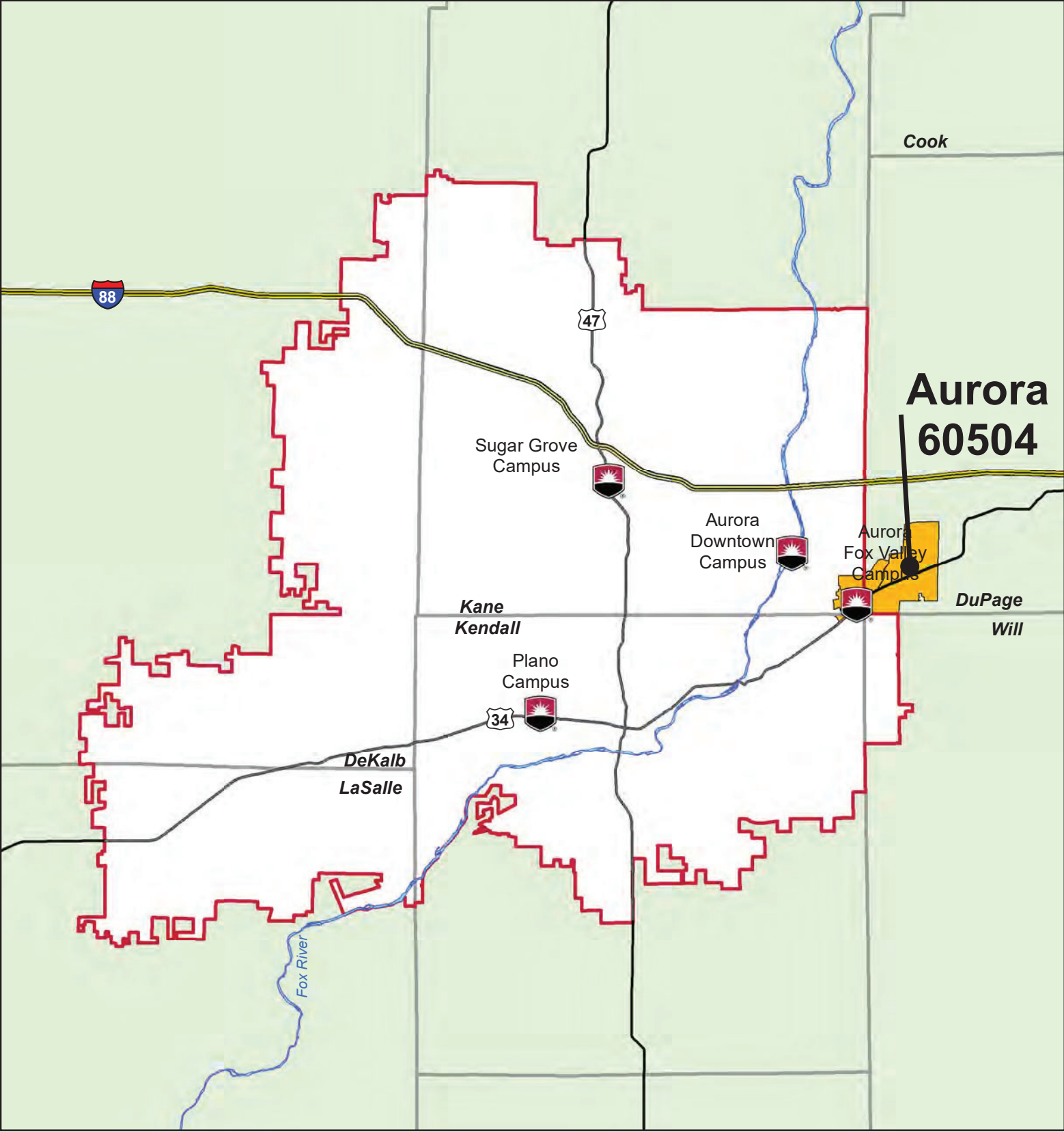



Aurora, IL - ZIP Code 60504

 Campus

 Roads

 Expressway

 Fox River

 District 516 Boundary

 County Line

DEMOGRAPHIC DATA

ZIP Code-level Demographic Points of Interest

- 60504 shows a more ethnically diverse population as the percentage of Asian, Black/African American, and Hispanic/Latinx residents combined (59%) is 15% higher than the district.
- 50% of 60504 residents have a Bachelor's degree or higher, 12% higher than the district.
- The percentage of white-collar workers in 60504 is 7% higher than the district. Computer/Mathematical occupations is among the top 5 by employment for 60504, but not the district.

	Population & Projections	60504	District
		#	#
2020 Population		39,352	426,964
2025 Population Estimate		39,593	431,940
2030 Population Estimate		40,170	441,530

	2025 Households	60504	District
		#	#
2025 Households		14,124	151,103
Avg Annual HH Growth Rate		0.2%	0.5%

Data Source: Claritas Pop-Facts Premier Demographic Estimates (Aug 2024)

Population & Projections

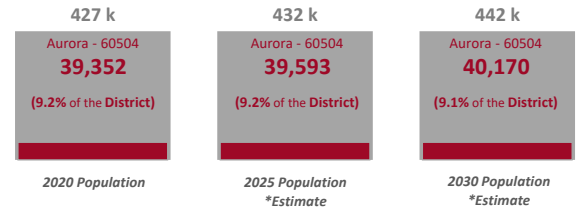

	Race & Ethnicity			
	60504		District	
	#	%	#	%
American Indian or Alaska Native	39	0%	368	0%
Asian	8,575	22%	28,252	7%
Black / African American	5,707	14%	31,601	7%
Hispanic / Latinx	9,060	23%	130,270	30%
Pacific Islander	8	0%	135	0%
White	14,546	37%	225,289	52%
Two or More Races	1,474	4%	14,677	3%
Other	184	0%	1,348	0%
Total	39,593	100%	431,940	100%

Data Source: Claritas Pop-Facts Premier Demographic Estimates (Aug 2024)

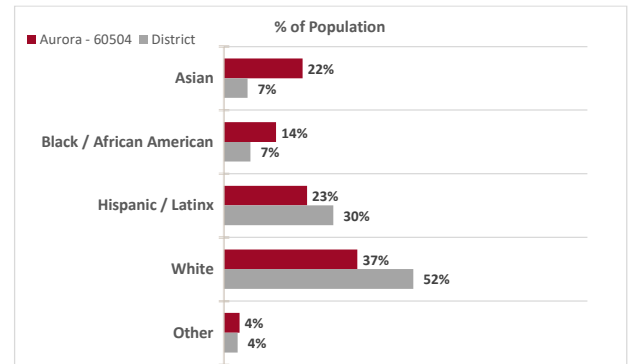

	Age Distribution			
	60504		District	
	#	%	#	%
<10	4,734	12%	51,172	12%
10-14	2,876	7%	30,580	7%
15-17	1,754	4%	19,159	4%
18-20	1,710	4%	19,279	4%
21-24	2,132	5%	24,323	6%
25-34	5,728	14%	52,854	12%
35-44	6,349	16%	59,608	14%
45-54	5,702	14%	59,358	14%
55-64	4,586	12%	52,898	12%
65+	4,022	10%	62,709	15%
Total	39,593	100%	431,940	100%

Data Source: Claritas Pop-Facts Premier Demographic Estimates (Aug 2024)

Base: 2025

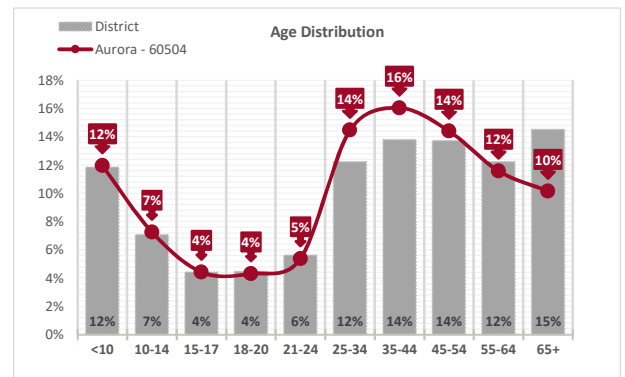

Education				
Educational Attainment	60504		District	
	#	%	#	%
<9th Grade	1,605	6%	19,102	7%
Some HS	890	3%	13,293	5%
HS Graduate	4,170	16%	63,971	22%
Some College	4,262	16%	58,643	20%
Associates	2,195	8%	24,232	8%
Bachelors	8,122	31%	68,047	24%
Masters +	5,143	19%	40,139	14%
Total	26,387	100%	287,427	100%

Data Source: Claritas Pop-Facts Premier Demographic Estimates (Aug 2024)

Base: 2025 Population Estimate of citizens over the age of 25

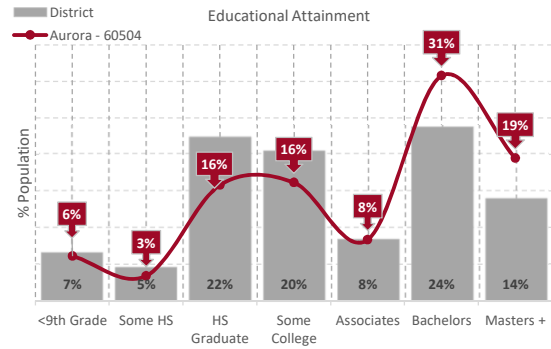

Income				
Household Income	60504		District	
	#	%	#	%
<\$15K	663	5%	6,490	4%
\$15K to <\$25K	620	4%	6,575	4%
\$25K to <\$35K	515	4%	7,009	5%
\$35K to <\$50K	1,250	9%	12,917	9%
\$50K to <\$75K	2,193	16%	23,646	16%
\$75K to <\$100K	2,087	15%	19,652	13%
\$100K to <\$125K	1,650	12%	18,152	12%
\$125K to <\$150K	1,374	10%	14,423	10%
\$150K to <\$200K	1,594	11%	18,257	12%
\$200K+	2,178	15%	23,982	16%
Total	14,124	100%	151,103	100%
Median Income	\$97k		\$108k	

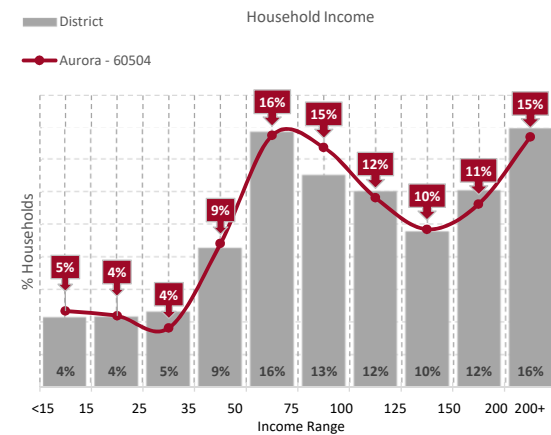

Poverty Status				
2025 Families	60504		District	
	#	%	#	%
Below Poverty Line	822	5%	6,210	4%
BPL Families with Kids	618	4%	4,862	3%
At or Above Poverty Line	9426	59%	106,094	62%
APL Families with Kids	5066	32%	53,126	31%

Please Note: BPL - Below Poverty Line, APL - At or Above Poverty Line*

Family total income must be below official poverty threshold, which depends on family size and composition.

Base: 2025 Households & 2025 Families

Length of Residence				
Moved In	60504		District	
	#	%	#	%
2021 to Present	3,793	27%	35,614	24%
2018 to 2020	2,856	20%	25,404	17%
2010 to 2017	3,474	25%	38,004	25%
2000 to 2009	2,427	17%	29,303	19%
1990 to 1999	1,264	9%	13,552	9%
1989 or Earlier	310	2%	9,226	6%
Total Households	14,124	100%	151,103	100%
Median Years	8		11.0	

Base: 2025 Households

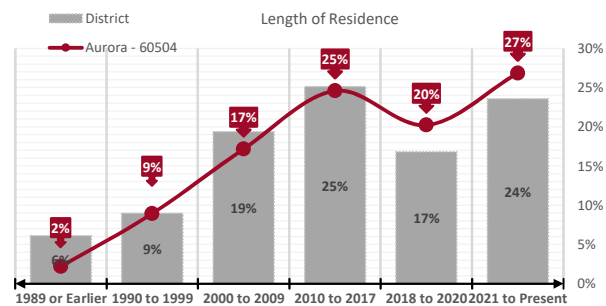

Top 5 Occupations						
Rank	60504			District		
	Occupational Field	#	%	Occupational Field	#	%
1	Management	2,579	11%	Management	27,768	12%
2	Office/Administrative Support	2,331	10%	Office/Administrative Support	24,710	11%
3	Computer/Mathematical	1,974	9%	Sales/Related	24,121	10%
4	Business/Financial Operations	1,945	9%	Transportation/Material Moving	23,076	10%
5	Transportation/Material Moving	1,886	8%	Business/Financial Operations	14,342	6%

Base: 2025 Employed Civilian Population, Age 16 or older. Please note: Highlighted fields represent unique top five occupations for the Zip code.

Employment Status				
Employment Status	60504		District	
	#	%	#	%
In Armed Forces	6	0%	194	0%
Civilian, Employed	22,465	72%	232,345	68%
Civilian, Unemployed	960	3%	11,019	3%
Not in Labor Force	7,963	25%	100,241	29%
Total Population	31,394	100%	343,799	100%
% of civilian labor force unemployed	4.1%		4.5%	

Data Source: Claritas Pop-Facts Premier Demographic Estimates (Aug 2024)

Base: Civilian and Enlisted citizens age 16 and older

Civilian Occupational Category				
Civilian Occupations	60504		District	
	#	%	#	%
White Collar	15,469	69%	144,123	62%
Blue Collar	3,783	17%	53,697	23%
Service and Farming	3,156	14%	35,561	15%
Total	22,408	100%	233,381	100%

Data Source: Claritas Pop-Facts Premier Demographic Estimates (Aug 2024)

Base: Civilian and Enlisted citizens age 16 and older

INSTITUTIONAL DATA	
ZIP Code-level Institutional Points of Interest	
<ul style="list-style-type: none"> Although the number of Oswego East and Aurora East HS graduates declined by 2% from 2023 to 2024, the percentage enrolling at Waubensee increased by 37%. A lower percentage of residents of 60503 enrolled at the Sugar Grove Campus (39%) compared to the district at 44%, followed by Online (3%). There are more 60503 residents enrolled online compared to the district. 	

Fall Enrollment by Degree Objective						
Degree Objective	Fall 2023			Fall 2024		
	Headcount		Hours	Headcount		Hours
	#	%	#	#	%	#
Transfer Degree	118	39%	1,049	137	38%	1,103
AAS & AGS	58	19%	484	52	15%	424
Certificate	17	6%	115	21	6%	144
Adult Education	79	26%	517	88	25%	593
Non Degree	31	10%	103	59	17%	238
Total	303	100%	2,268	357	100%	2,501

Data Source: Banner datamart-SQL based on TEN1007 & TEN1006a

End of Term Seeds Used: 10th Day schema, Fall 2023 (24342), Fall 2024 (25620)

Aurora - 60504 HS Graduates at Waubensee						
High Schools	Fall 2023**			Fall 2024**		
	Senior Grads	Enrolled at		Senior Grads	Enrolled at	
		#	%		#	%
Aurora East	966	146	15%	919	203	22%
Oswego East	686	109	16%	706	147	21%

Data Source: STU1055a & Admissions Year-End Report 2020-2024. Private Schools marked by an asterisk (*)

** Fall Enrollment includes new Summer students.

Popular Majors				
Top Certificate, Earned 2023 - 2024		60504	District	Top Degree, Earned 2023 - 2024
Basic Nurse Assistant Training		11	142	AA Associate in Arts
				60504
				District
				12
				428

Data Source: STU1069, semester sections = 202430, 202510, and 202520

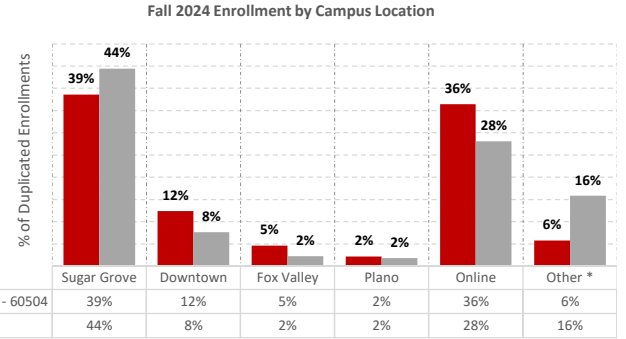

Data Source: Datamart (Seed 25620 for Fall 2024)

* Courses held at extension locations, including Dual Credit courses at High Schools

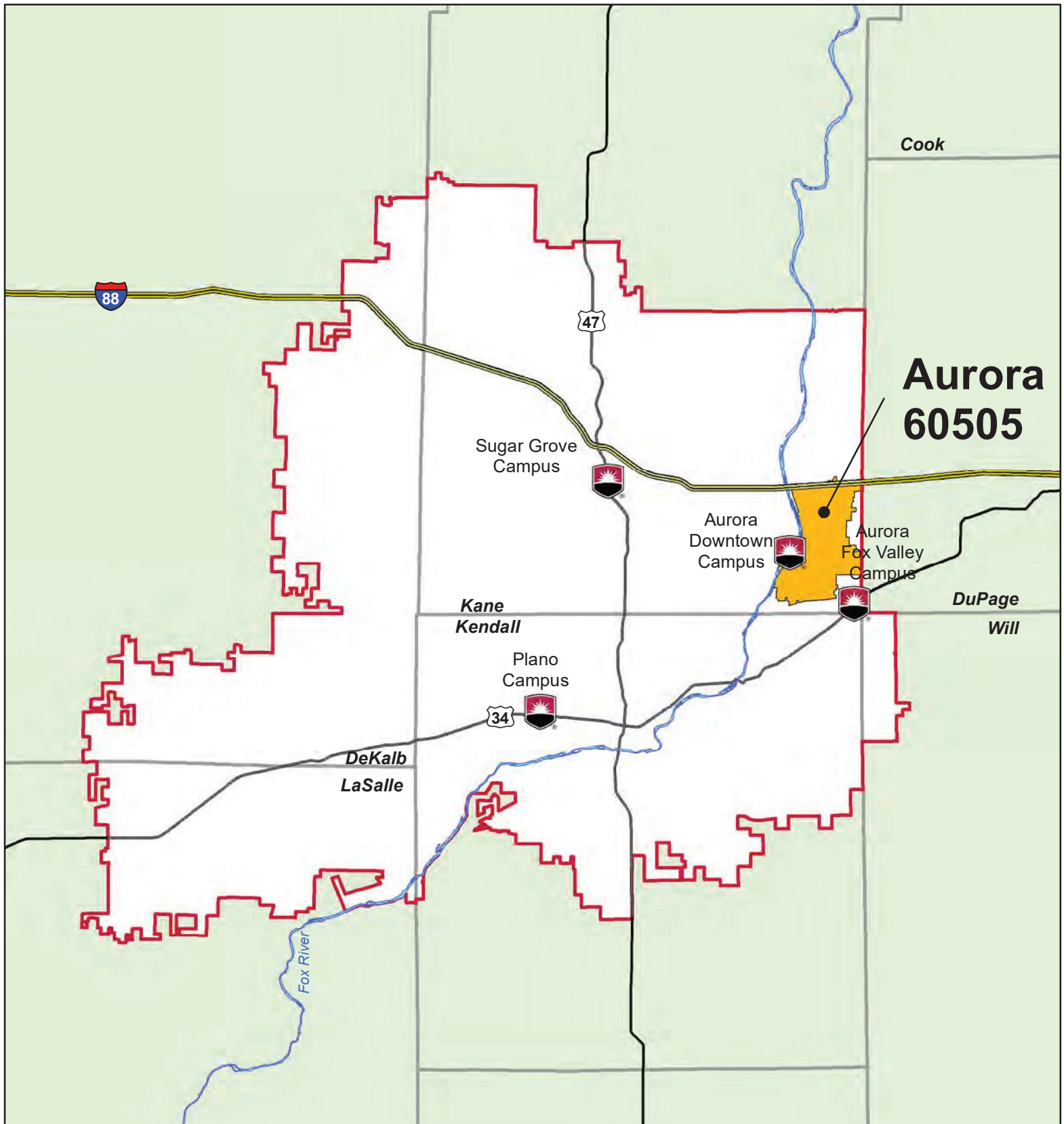

Aurora, IL - ZIP Code 60505

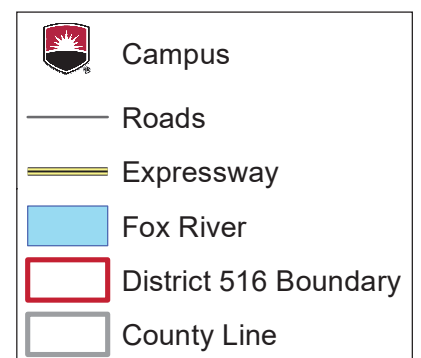



DEMOGRAPHIC DATA

ZIP Code-level Demographic Points of Interest

- 78% of 60505 residents are Hispanic/Latinx, which is more than double the district average at 30%.
- 30% of 60505 residents are high school graduates, which is higher than the district at 22%. Only 14% have a Bachelor's degree or higher, lower than the district average of 38%.
- 55% of 60505 resident households have an annual income below \$75K compared to the district (38%). Blue Collar occupation rate is almost twice that of the district at 40%. White Collar occupation rate (37%) is 25% lower than the district average (62%).
- Lower educational levels in Aurora (60505), combined with a low rate of white-collar jobs, likely contributes to the much lower observed annual household median income (\$69k) compared to the district (\$108K) – 36% lower than the district.

	Population & Projections	60505	District
		#	#
2020 Population		57,717	426,964
2025 Population Estimate		54,912	431,940
2030 Population Estimate		53,748	441,530

	2025 Households	60505	District
		#	#
2025 Households		17,214	151,103
Avg Annual HH Growth Rate		-0.4%	0.5%

Data Source: Claritas Pop-Facts Premier Demographic Estimates (Aug 2024)

Population & Projections

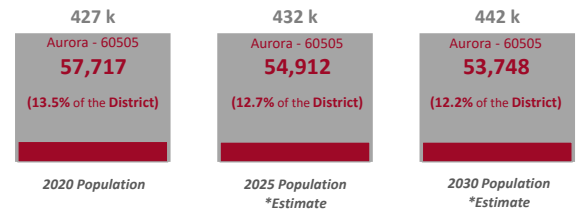

	Race & Ethnicity			
	60505		District	
	#	%	#	%
American Indian or Alaska Native	75	0%	368	0%
Asian	632	1%	28,252	7%
Black / African American	3,577	7%	31,601	7%
Hispanic / Latinx	42,668	78%	130,270	30%
Pacific Islander	37	0%	135	0%
White	7,181	13%	225,289	52%
Two or More Races	629	1%	14,677	3%
Other	113	0%	1,348	0%
Total	54,912	100%	431,940	100%

Data Source: Claritas Pop-Facts Premier Demographic Estimates (Aug 2024)

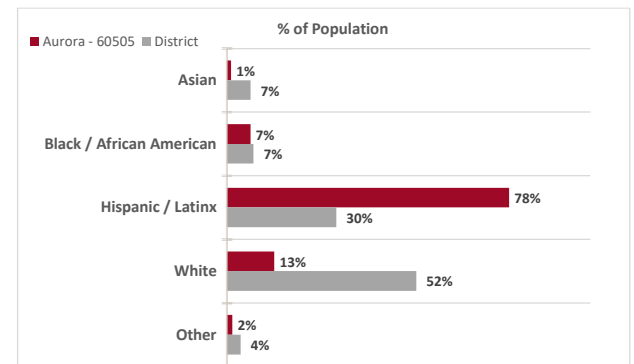

	Age Distribution			
	60505		District	
	#	%	#	%
<10	7,181	13%	51,172	12%
10-14	4,262	8%	30,580	7%
15-17	2,673	5%	19,159	4%
18-20	2,608	5%	19,279	4%
21-24	3,301	6%	24,323	6%
25-34	7,960	14%	52,854	12%
35-44	7,803	14%	59,608	14%
45-54	7,154	13%	59,358	14%
55-64	5,572	10%	52,898	12%
65+	6,398	12%	62,709	15%
Total	54,912	100%	431,940	100%

Data Source: Claritas Pop-Facts Premier Demographic Estimates (Aug 2024)

Base: 2025

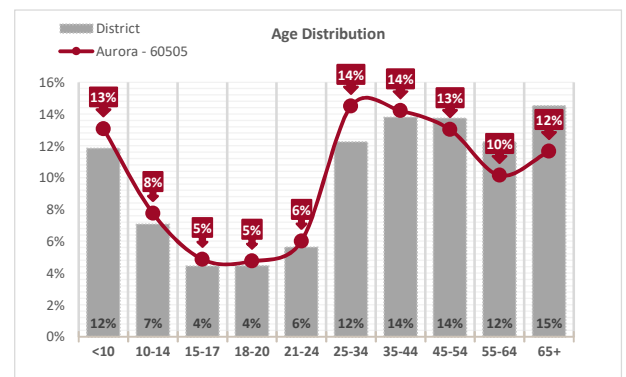

Education				
Educational Attainment	60505		District	
	#	%	#	%
<9th Grade	8,401	24%	19,102	7%
Some HS	4,281	12%	13,293	5%
HS Graduate	10,542	30%	63,971	22%
Some College	5,358	15%	58,643	20%
Associates	1,523	4%	24,232	8%
Bachelors	3,352	10%	68,047	24%
Masters +	1,430	4%	40,139	14%
Total	34,887	100%	287,427	100%

Data Source: Claritas Pop-Facts Premier Demographic Estimates (Aug 2024)

Base: 2025 Population Estimate of citizens over the age of 25

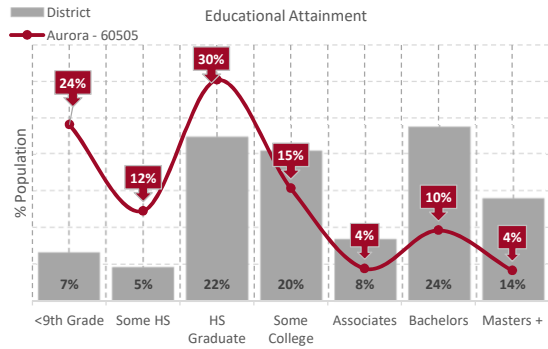

Income				
Household Income	60505		District	
	#	%	#	%
<\$15K	1,047	6%	6,490	4%
\$15K to <\$25K	1,217	7%	6,575	4%
\$25K to <\$35K	1,336	8%	7,009	5%
\$35K to <\$50K	2,571	15%	12,917	9%
\$50K to <\$75K	3,263	19%	23,646	16%
\$75K to <\$100K	2,575	15%	19,652	13%
\$100K to <\$125K	1,802	10%	18,152	12%
\$125K to <\$150K	1,034	6%	14,423	10%
\$150K to <\$200K	1,215	7%	18,257	12%
\$200K+	1,154	7%	23,982	16%
Total	17,214	100%	151,103	100%
Median Income	\$69k		\$108k	

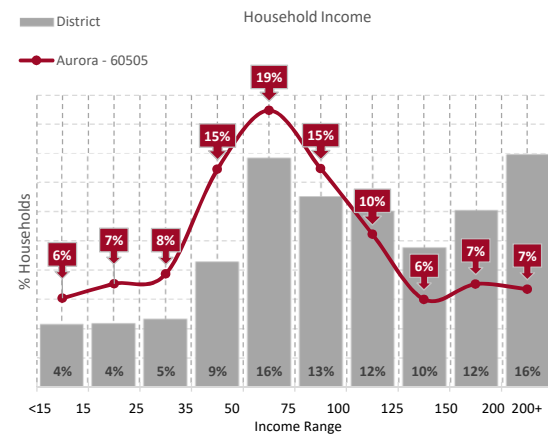

Poverty Status				
2025 Families	60505		District	
	#	%	#	%
Below Poverty Line	1614	8%	6,210	4%
BPL Families with Kids	1271	6%	4,862	3%
At or Above Poverty Line	10911	54%	106,094	62%
APL Families with Kids	6294	31%	53,126	31%

Please Note: BPL - Below Poverty Line, APL - At or Above Poverty Line*

Family total income must be below official poverty threshold, which depends on family size and composition.

Base: 2025 Households & 2025 Families

Length of Residence				
Moved In	60505		District	
	#	%	#	%
2021 to Present	4,146	24%	35,614	24%
2018 to 2020	2,953	17%	25,404	17%
2010 to 2017	4,386	25%	38,004	25%
2000 to 2009	2,806	16%	29,303	19%
1990 to 1999	1,625	9%	13,552	9%
1989 or Earlier	1,298	8%	9,226	6%
Total Households	17,214	100%	151,103	100%
Median Years	9.8		11.0	

Base: 2025 Households

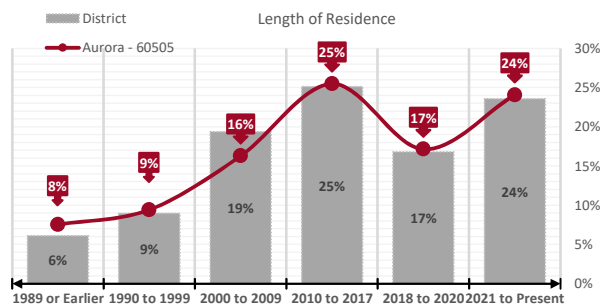

Top 5 Occupations						
Rank	60505			District		
	Occupational Field	#	%	Occupational Field	#	%
1	Transportation/Material Moving	4,454	16%	Management	27,768	12%
2	Production	4,202	15%	Office/Administrative Support	24,710	11%
3	Office/Administrative Support	3,064	11%	Sales/Related	24,121	10%
4	Sales/Related	2,525	9%	Transportation/Material Moving	23,076	10%
5	Food Prep and Service	2,393	8%	Business/Financial Operations	14,342	6%

Base: 2025 Employed Civilian Population, Age 16 or older. Please note: Highlighted fields represent unique top five occupations for the Zip code.

Employment Status				
Employment Status	60505		District	
	#	%	#	%
In Armed Forces	32	0%	194	0%
Civilian, Employed	28,585	67%	232,345	68%
Civilian, Unemployed	2,062	5%	11,019	3%
Not in Labor Force	11,896	28%	100,241	29%
Total Population	42,575	100%	343,799	100%
% of civilian labor force unemployed	6.7%		4.5%	

Data Source: Claritas Pop-Facts Premier Demographic Estimates (Aug 2024)

Base: Civilian and Enlisted citizens age 16 and older

Civilian Occupational Category				
Civilian Occupations	60505		District	
	#	%	#	%
White Collar	10,336	37%	144,123	62%
Blue Collar	11,442	40%	53,697	23%
Service and Farming	6,508	23%	35,561	15%
Total	28,286	100%	233,381	100%

Data Source: Claritas Pop-Facts Premier Demographic Estimates (Aug 2024)

Base: Civilian and Enlisted citizens age 16 and older

INSTITUTIONAL DATA

ZIP Code-level Institutional Points of Interest

- Between Fall 2023 and Fall 2024, the number of graduates from Aurora East and Aurora West HS declined by 4%. However, enrollment of Aurora East graduates and Aurora West HS graduates increased by 18%.
- Enrollment in Adult Education declined by 5%, while enrollment of Non-degree seeking students increased by 3%.
- Three times more students enrolled at the Downtown campus at 37% compared to the district at 8%

Fall Enrollment by Degree Objective						
Degree Objective	Fall 2023			Fall 2024		
	Headcount		Hours	Headcount		Hours
	#	%	#	#	%	#
Transfer Degree	495	28%	4,211	520	28%	4,407
AAS & AGS	201	12%	1,745	214	12%	1,732
Certificate	56	3%	345	84	5%	544
Adult Education	775	45%	4,980	734	40%	5,184
Non Degree	213	12%	925	283	15%	1,127
Total	1740	100%	12,206	1835	100%	12,994

Data Source: Banner datamart-SQL based on TEN1007 & TEN1006a

End of Term Seeds Used: 10th Day schema, Fall 2023 (24342), Fall 2024 (25620)

Aurora - 60505 HS Graduates at Waubensee						
High Schools	Fall 2023**			Fall 2024**		
	Senior Grads	Enrolled at		Senior Grads	Enrolled at	
		#	%		#	%
Aurora East	966	146	15%	919	203	22%
Aurora West	783	212	27%	765	218	28%

Data Source: STU1055a & Admissions Year-End Report 2020-2024. Private Schools marked by an asterisk (*)

** Fall Enrollment includes new Summer students.

Popular Majors					
Top Certificate, Earned 2023 - 2024			Top Degree, Earned 2023 - 2024		
	60505	District		60505	District
Basic Nurse Assistant Training	31	142	AA Associate in Arts	38	428

Data Source: STU1069, semester sections = 202430, 202510, and 202520

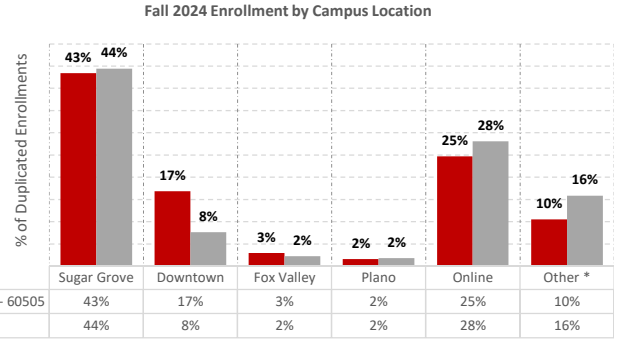



Data Source: Datamart (Seed 25620 for Fall 2024)

* Courses held at extension locations, including Dual Credit courses at High Schools





Aurora, IL - ZIP Code 60506

 Campus

 Roads

 Expressway

 Fox River

 District 516 Boundary

 County Line



DEMOGRAPHIC DATA

ZIP Code-level Demographic Points of Interest

- The percentage of Hispanic/Latinx residents in 60506 is higher at 49% compared to 30% for the district.
- The percentage of 60506 residents with a Bachelor's degree or higher is 25%, lower than the district average of 38%. 60506 residents over the age of 25 with a HS education or some college is half of 60505 at 51%, and 9% higher than the district.
- Lower educational levels in Aurora (60506) coupled with a lower-than-average percentage of white-collar jobs (50% for 60506 and 62% for the district), contribute to the observed lower than average annual median household income in this community - 44% lower than the district median income.
- 60506 has a higher civilian unemployment rate (6.4%) compared to the district's unemployment rate (4.5%).

	Population & Projections	60506	District
		#	#
2020 Population		52,157	426,964
2025 Population Estimate		51,000	431,940
2030 Population Estimate		50,684	441,530

	2025 Households	60506	District
		#	#
2025 Households		17,779	151,103
Avg Annual HH Growth Rate		-0.1%	0.5%

Data Source: Claritas Pop-Facts Premier Demographic Estimates (Aug 2024)

Population & Projections

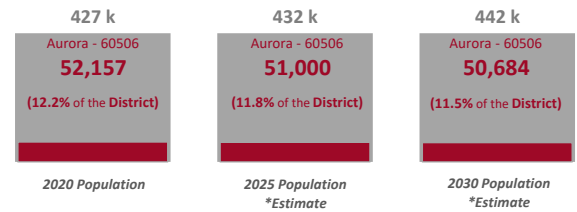

	Race & Ethnicity			
	60506		District	
	#	%	#	%
American Indian or Alaska Native	67	0%	368	0%
Asian	1,956	4%	28,252	7%
Black / African American	5,442	11%	31,601	7%
Hispanic / Latinx	25,127	49%	130,270	30%
Pacific Islander	43	0%	135	0%
White	16,880	33%	225,289	52%
Two or More Races	1,346	3%	14,677	3%
Other	139	0%	1,348	0%
Total	51,000	100%	431,940	100%

Data Source: Claritas Pop-Facts Premier Demographic Estimates (Aug 2024)

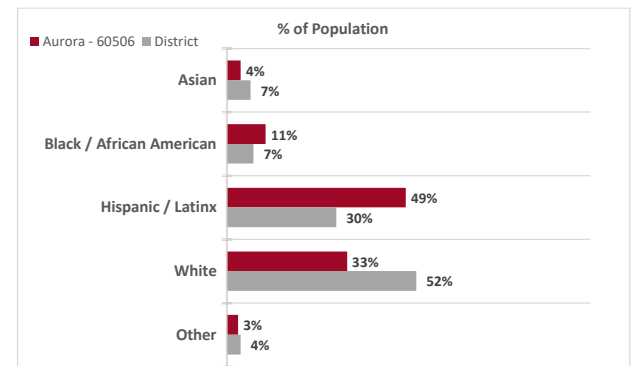

	Age Distribution			
	60506		District	
	#	%	#	%
<10	5,932	12%	51,172	12%
10-14	3,206	6%	30,580	7%
15-17	2,172	4%	19,159	4%
18-20	2,566	5%	19,279	4%
21-24	3,096	6%	24,323	6%
25-34	7,094	14%	52,854	12%
35-44	6,624	13%	59,608	14%
45-54	6,437	13%	59,358	14%
55-64	5,992	12%	52,898	12%
65+	7,881	15%	62,709	15%
Total	51,000	100%	431,940	100%

Data Source: Claritas Pop-Facts Premier Demographic Estimates (Aug 2024)

Base: 2025

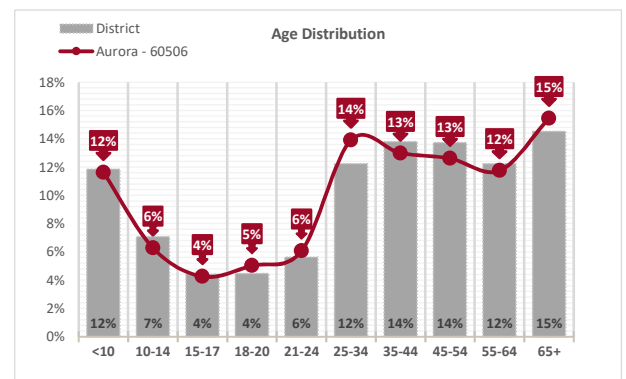

Education				
Educational Attainment	60506		District	
	#	%	#	%
<9th Grade	3,385	10%	19,102	7%
Some HS	2,488	7%	13,293	5%
HS Graduate	9,214	27%	63,971	22%
Some College	8,025	24%	58,643	20%
Associates	2,445	7%	24,232	8%
Bachelors	5,639	17%	68,047	24%
Masters +	2,832	8%	40,139	14%
Total	34,028	100%	287,427	100%

Data Source: Claritas Pop-Facts Premier Demographic Estimates (Aug 2024)

Base: 2025 Population Estimate of citizens over the age of 25

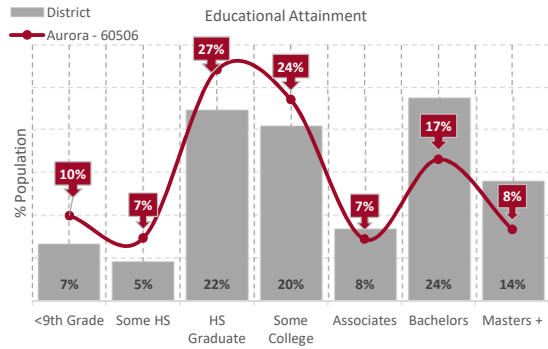

Income				
Household Income	60506		District	
	#	%	#	%
<\$15K	1,113	6%	6,490	4%
\$15K to <\$25K	1,313	7%	6,575	4%
\$25K to <\$35K	1,078	6%	7,009	5%
\$35K to <\$50K	1,989	11%	12,917	9%
\$50K to <\$75K	3,402	19%	23,646	16%
\$75K to <\$100K	2,599	15%	19,652	13%
\$100K to <\$125K	2,023	11%	18,152	12%
\$125K to <\$150K	1,298	7%	14,423	10%
\$150K to <\$200K	1,413	8%	18,257	12%
\$200K+	1,551	9%	23,982	16%
Total	17,779	100%	151,103	100%
Median Income	\$75k		\$108k	

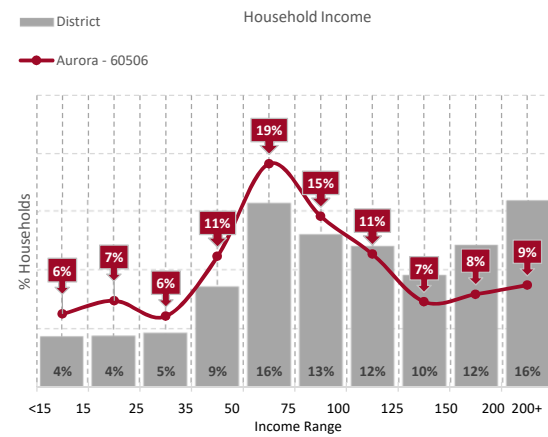

Poverty Status				
2025 Families	60506		District	
	#	%	#	%
Below Poverty Line	1108	6%	6,210	4%
BPL Families with Kids	903	5%	4,862	3%
At or Above Poverty Line	11286	61%	106,094	62%
APL Families with Kids	5225	28%	53,126	31%

Please Note: BPL - Below Poverty Line, APL - At or Above Poverty Line*

Family total income must be below official poverty threshold, which depends on family size and composition.

Base: 2025 Households & 2025 Families

Length of Residence				
Moved In	60506		District	
	#	%	#	%
2021 to Present	4,243	24%	35,614	24%
2018 to 2020	3,327	19%	25,404	17%
2010 to 2017	4,117	23%	38,004	25%
2000 to 2009	2,845	16%	29,303	19%
1990 to 1999	1,586	9%	13,552	9%
1989 or Earlier	1,661	9%	9,226	6%
Total Households	17,779	100%	151,103	100%
Median Years	9.6		11.0	

Base: 2025 Households

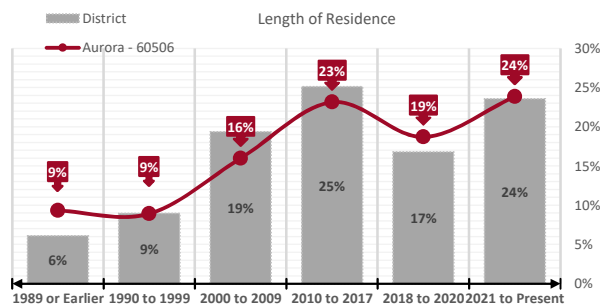

Top 5 Occupations						
Rank	60506			District		
	Occupational Field	#	%	Occupational Field	#	%
1	Transportation/Material Moving	3,651	14%	Management	27,768	12%
2	Office/Administrative Support	2,838	11%	Office/Administrative Support	24,710	11%
3	Sales/Related	2,737	10%	Sales/Related	24,121	10%
4	Production	2,575	10%	Transportation/Material Moving	23,076	10%
5	Management	2,154	8%	Business/Financial Operations	14,342	6%

Base: 2025 Employed Civilian Population, Age 16 or older. Please note: Highlighted fields represent unique top five occupations for the Zip code.

Employment Status				
Employment Status	60506		District	
	#	%	#	%
In Armed Forces	-	0%	194	0%
Civilian, Employed	26,591	65%	232,345	68%
Civilian, Unemployed	1,805	4%	11,019	3%
Not in Labor Force	12,747	31%	100,241	29%
Total Population	41,143	100%	343,799	100%
% of civilian labor force unemployed	6.4%		4.5%	

Data Source: Claritas Pop-Facts Premier Demographic Estimates (Aug 2024)

Base: Civilian and Enlisted citizens age 16 and older

Civilian Occupational Category				
Civilian Occupations	60506		District	
	#	%	#	%
White Collar	13,238	50%	144,123	62%
Blue Collar	8,438	32%	53,697	23%
Service and Farming	4,806	18%	35,561	15%
Total	26,482	100%	233,381	100%

Data Source: Claritas Pop-Facts Premier Demographic Estimates (Aug 2024)

Base: Civilian and Enlisted citizens age 16 and older

INSTITUTIONAL DATA	
ZIP Code-level Institutional Points of Interest	
<ul style="list-style-type: none"> Graduates from Aurora West HS slightly declined by 2% between Fall 2023 and Fall 2024. However, the graduates who enrolled at Waubensee in Fall 2024 increased by 3%. Enrollment by Non-degree seeking students increased by 5% in Fall 2024 while enrollment in Adult Education declined by 4% in Fall 2024. 	

Fall Enrollment by Degree Objective						
Degree Objective	Fall 2023			Fall 2024		
	Headcount		Hours	Headcount		Hours
	#	%	#	#	%	#
Transfer Degree	573	34%	5,248	610	33%	5,586
AAS & AGS	187	11%	1,569	217	12%	1,827
Certificate	57	3%	373	53	3%	349
Adult Education	524	31%	3,579	506	27%	3,495
Non Degree	336	20%	1,323	466	25%	1,796
Total	1677	100%	12,092	1852	100%	13,053

Data Source: Banner datamart-SQL based on TEN1007 & TEN1006a

End of Term Seeds Used: 10th Day schema, Fall 2023 (24342), Fall 2024 (25620)

Aurora - 60506 HS Graduates at Waubensee						
High Schools	Fall 2023**			Fall 2024**		
	Senior Grads	Enrolled at		Senior Grads	Enrolled at	
		#	%		#	%
Aurora West	783	212	27%	765	218	28%

Data Source: STU1055a & Admissions Year-End Report 2020-2024. Private Schools marked by an asterisk (*)

** Fall Enrollment includes new Summer students.

Popular Majors				
Top Certificate, Earned 2023 - 2024	60506	District	Top Degree, Earned 2023 - 2024	60506
Basic Nurse Assistant Training	18	142	AA Associate in Arts	63
				428

Data Source: STU1069, semester sections = 202430, 202510, and 202520

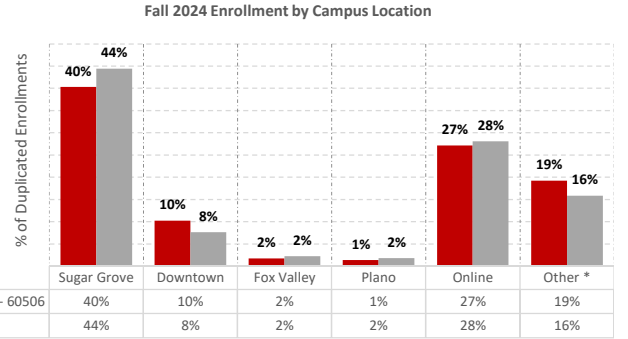

Data Source: Datamart (Seed 25620 for Fall 2024)

* Courses held at extension locations, including Dual Credit courses at High Schools

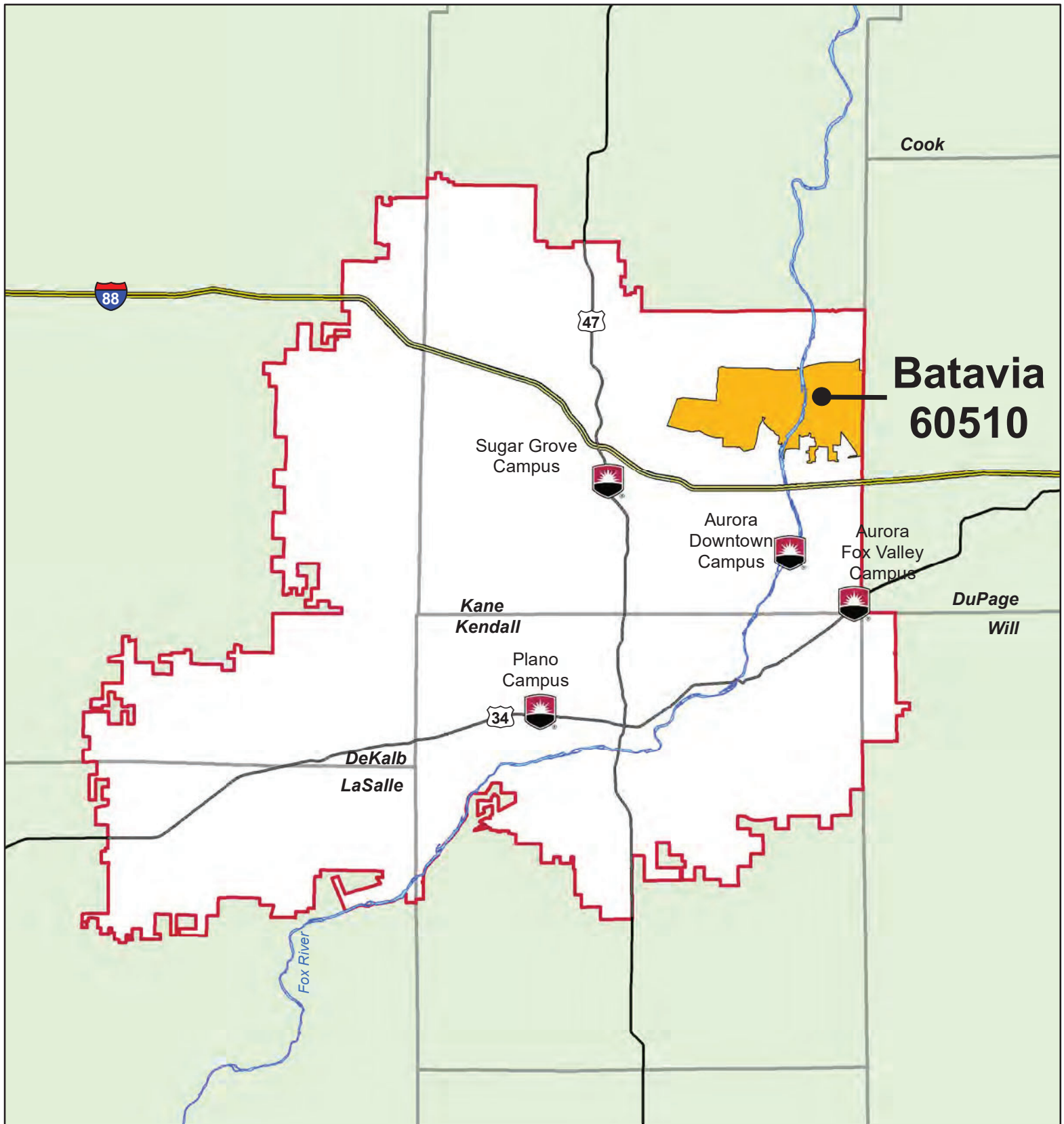

Batavia, IL - ZIP Code 60510

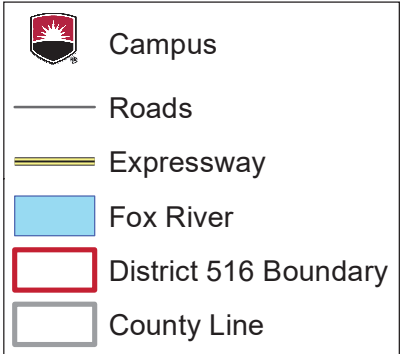



DEMOGRAPHIC DATA

ZIP Code-level Demographic Points of Interest

- The population of Batavia (60510) is predominantly White (80%) compared to the district's population(52%).
- 54% of Batavia residents have earned a Bachelor's degree or higher, which is 16% higher than the district.
- Batavia residents on average have a higher educational level, with 75% of the residents in White Collar occupations. 60510 residents has a median income of \$116K, 7% higher than the district.
- One of the top occupation class in 60510 is Education/Training/Library which is not in the top 5 for the district.

	Population & Projections	60510	District
		#	#
2020 Population		28,772	426,964
2025 Population Estimate		28,406	431,940
2030 Population Estimate		28,422	441,530

	2025 Households	60510	District
		#	#
2025 Households		11,017	151,103
Avg Annual HH Growth Rate		0.3%	0.5%

Data Source: Claritas Pop-Facts Premier Demographic Estimates (Aug 2024)

Population & Projections

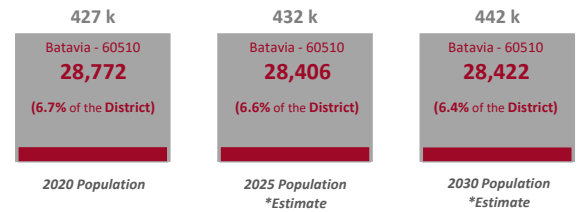

	Race & Ethnicity			
	60510		District	
	#	%	#	%
American Indian or Alaska Native	14	0%	368	0%
Asian	754	3%	28,252	7%
Black / African American	721	3%	31,601	7%
Hispanic / Latinx	2,953	10%	130,270	30%
Pacific Islander	4	0%	135	0%
White	22,841	80%	225,289	52%
Two or More Races	1,034	4%	14,677	3%
Other	85	0%	1,348	0%
Total	28,406	100%	431,940	100%

Data Source: Claritas Pop-Facts Premier Demographic Estimates (Aug 2024)

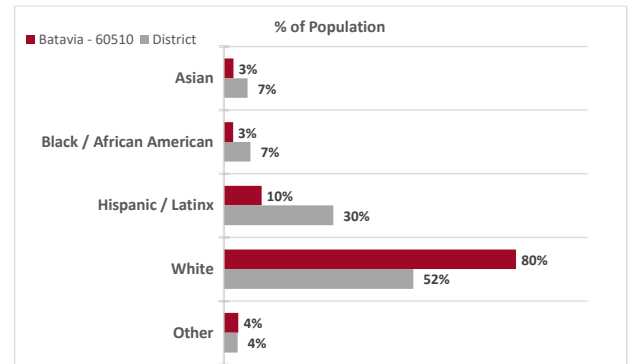

	Age Distribution			
	60510		District	
	#	%	#	%
<10	3,199	11%	51,172	12%
10-14	1,798	6%	30,580	7%
15-17	1,187	4%	19,159	4%
18-20	1,180	4%	19,279	4%
21-24	1,549	5%	24,323	6%
25-34	2,753	10%	52,854	12%
35-44	3,374	12%	59,608	14%
45-54	3,701	13%	59,358	14%
55-64	4,107	14%	52,898	12%
65+	5,558	20%	62,709	15%
Total	28,406	100%	431,940	100%

Data Source: Claritas Pop-Facts Premier Demographic Estimates (Aug 2024)

Base: 2025

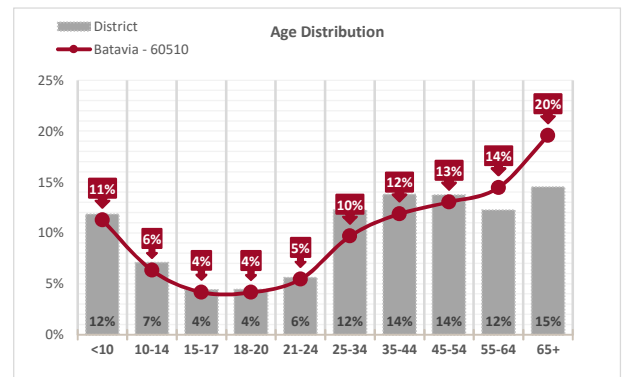

Education				
Educational Attainment	60510		District	
	#	%	#	%
<9th Grade	204	1%	19,102	7%
Some HS	468	2%	13,293	5%
HS Graduate	3,227	17%	63,971	22%
Some College	3,366	17%	58,643	20%
Associates	1,650	8%	24,232	8%
Bachelors	6,330	32%	68,047	24%
Masters +	4,248	22%	40,139	14%
Total	19,493	100%	287,427	100%

Data Source: Claritas Pop-Facts Premier Demographic Estimates (Aug 2024)

Base: 2025 Population Estimate of citizens over the age of 25

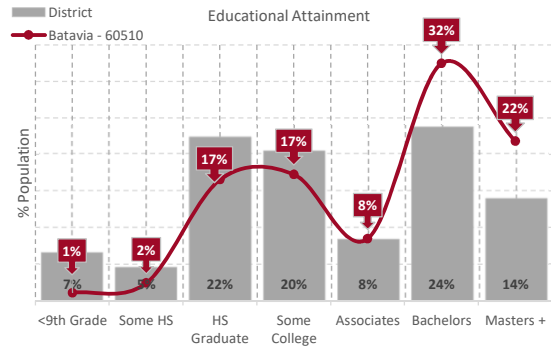

Income				
Household Income	60510		District	
	#	%	#	%
<\$15K	335	3%	6,490	4%
\$15K to <\$25K	717	7%	6,575	4%
\$25K to <\$35K	493	4%	7,009	5%
\$35K to <\$50K	812	7%	12,917	9%
\$50K to <\$75K	1,301	12%	23,646	16%
\$75K to <\$100K	1,095	10%	19,652	13%
\$100K to <\$125K	1,170	11%	18,152	12%
\$125K to <\$150K	1,006	9%	14,423	10%
\$150K to <\$200K	1,487	13%	18,257	12%
\$200K+	2,601	24%	23,982	16%
Total	11,017	100%	151,103	100%
Median Income	\$116k		\$108k	

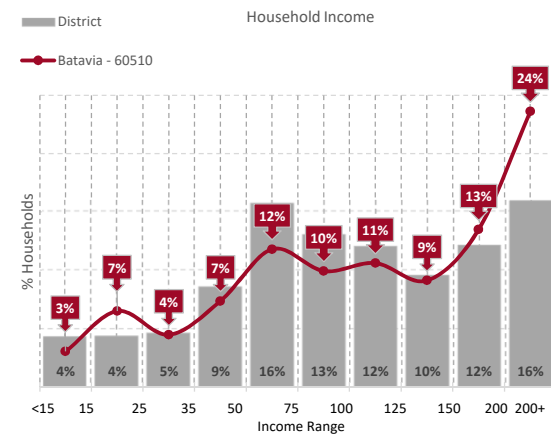

Poverty Status				
2025 Families	60510		District	
	#	%	#	%
Below Poverty Line	310	3%	6,210	4%
BPL Families with Kids	239	2%	4,862	3%
At or Above Poverty Line	7730	63%	106,094	62%
APL Families with Kids	3959	32%	53,126	31%

Please Note: BPL - Below Poverty Line, APL - At or Above Poverty Line*

Family total income must be below official poverty threshold, which depends on family size and composition.

Base: 2025 Households & 2025 Families

Length of Residence				
Moved In	60510		District	
	#	%	#	%
2021 to Present	2,454	22%	35,614	24%
2018 to 2020	1,629	15%	25,404	17%
2010 to 2017	2,814	26%	38,004	25%
2000 to 2009	1,928	18%	29,303	19%
1990 to 1999	1,501	14%	13,552	9%
1989 or Earlier	691	6%	9,226	6%
Total Households	11,017	100%	151,103	100%
Median Years	11.1		11.0	

Base: 2025 Households

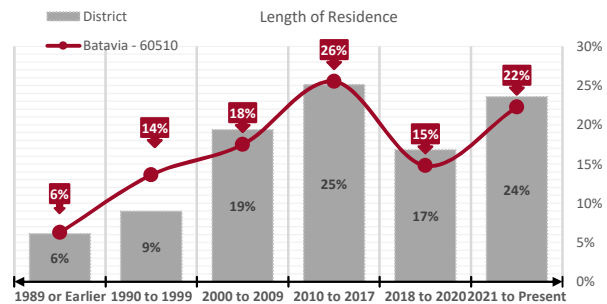

Top 5 Occupations						
Rank	60510			District		
	Occupational Field	#	%	Occupational Field	#	%
1	Management	2,267	15%	Management	27,768	12%
2	Sales/Related	1,912	12%	Office/Administrative Support	24,710	11%
3	Office/Administrative Support	1,597	10%	Sales/Related	24,121	10%
4	Education/Training/Library	1,269	8%	Transportation/Material Moving	23,076	10%
5	Business/Financial Operations	1,091	7%	Business/Financial Operations	14,342	6%

Base: 2025 Employed Civilian Population, Age 16 or older. Please note: Highlighted fields represent unique top five occupations for the Zip code.

Employment Status				
Employment Status	60510		District	
	#	%	#	%
In Armed Forces	-	0%	194	0%
Civilian, Employed	15,593	68%	232,345	68%
Civilian, Unemployed	696	3%	11,019	3%
Not in Labor Force	6,723	29%	100,241	29%
Total Population	23,012	100%	343,799	100%
% of civilian labor force unemployed	4.3%		4.5%	

Data Source: Claritas Pop-Facts Premier Demographic Estimates (Aug 2024)

Base: Civilian and Enlisted citizens age 16 and older

Civilian Occupational Category				
Civilian Occupations	60510		District	
	#	%	#	%
White Collar	11,638	75%	144,123	62%
Blue Collar	2,048	13%	53,697	23%
Service and Farming	1,798	12%	35,561	15%
Total	15,484	100%	233,381	100%

Data Source: Claritas Pop-Facts Premier Demographic Estimates (Aug 2024)

Base: Civilian and Enlisted citizens age 16 and older

INSTITUTIONAL DATA	
ZIP Code-level Institutional Points of Interest	
<ul style="list-style-type: none"> Overall, the HS graduates from the Batavia area high schools declined by 4%. However, enrollment by graduates from Batavia area high schools increased by 13% between Fall 2023 and Fall 2024, with the highest number of graduates enrolled at Waubensee coming from Aurora East HS. Enrollment in Dual Credit/Extension sites (42%) by Batavia residents is higher than the district average (16%). 	

Fall Enrollment by Degree Objective						
Degree Objective	Fall 2023			Fall 2024		
	Headcount		Hours	Headcount		Hours
	#	%	#	#	%	#
Transfer Degree	196	31%	1,947	170	29%	1,571
AAS & AGS	58	9%	475	48	8%	402
Certificate	9	1%	38	11	2%	71
Adult Education	22	3%	154	28	5%	202
Non Degree	354	55%	1,669	331	56%	1,600
Total	639	100%	4,283	588	100%	3,846

Data Source: Banner datamart-SQL based on TEN1007 & TEN1006a

End of Term Seeds Used: 10th Day schema, Fall 2023 (24342), Fall 2024 (25620)

Batavia - 60510 HS Graduates at Waubensee						
High Schools	Fall 2023**			Fall 2024**		
	Senior Grads	Enrolled at		Senior Grads	Enrolled at	
		#	%		#	%
Aurora Christian*	47	4	9%	37	6	16%
Aurora East	966	146	15%	919	203	22%
Batavia	445	68	15%	414	59	14%
Geneva	408	55	13%	391	63	16%
Kaneland	286	92	32%	311	83	27%

Data Source: STU1055a & Admissions Year-End Report 2020-2024. Private Schools marked by an asterisk (*)

** Fall Enrollment includes new Summer students.

Popular Majors				
Top Certificate, Earned 2023 - 2024		60510	District	
Emergency Medical Tech-Basic		4	101	
Firefighter		4	40	
Top Degree, Earned 2023 - 2024		60510	District	
AA Associate in Arts		27	428	

Data Source: STU1069, semester sections = 202430, 202510, and 202520

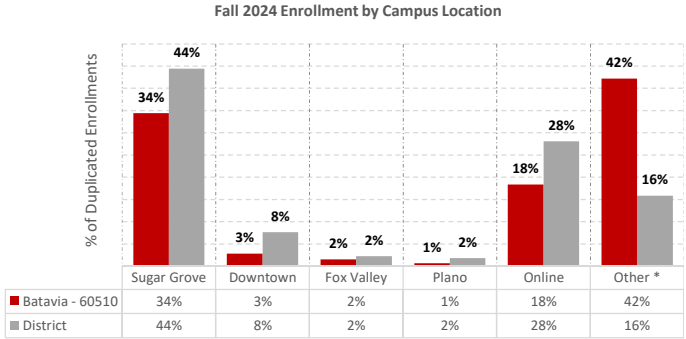

Data Source: Datamart (Seed 25620 for Fall 2024)

* Courses held at extension locations, including Dual Credit courses at High Schools

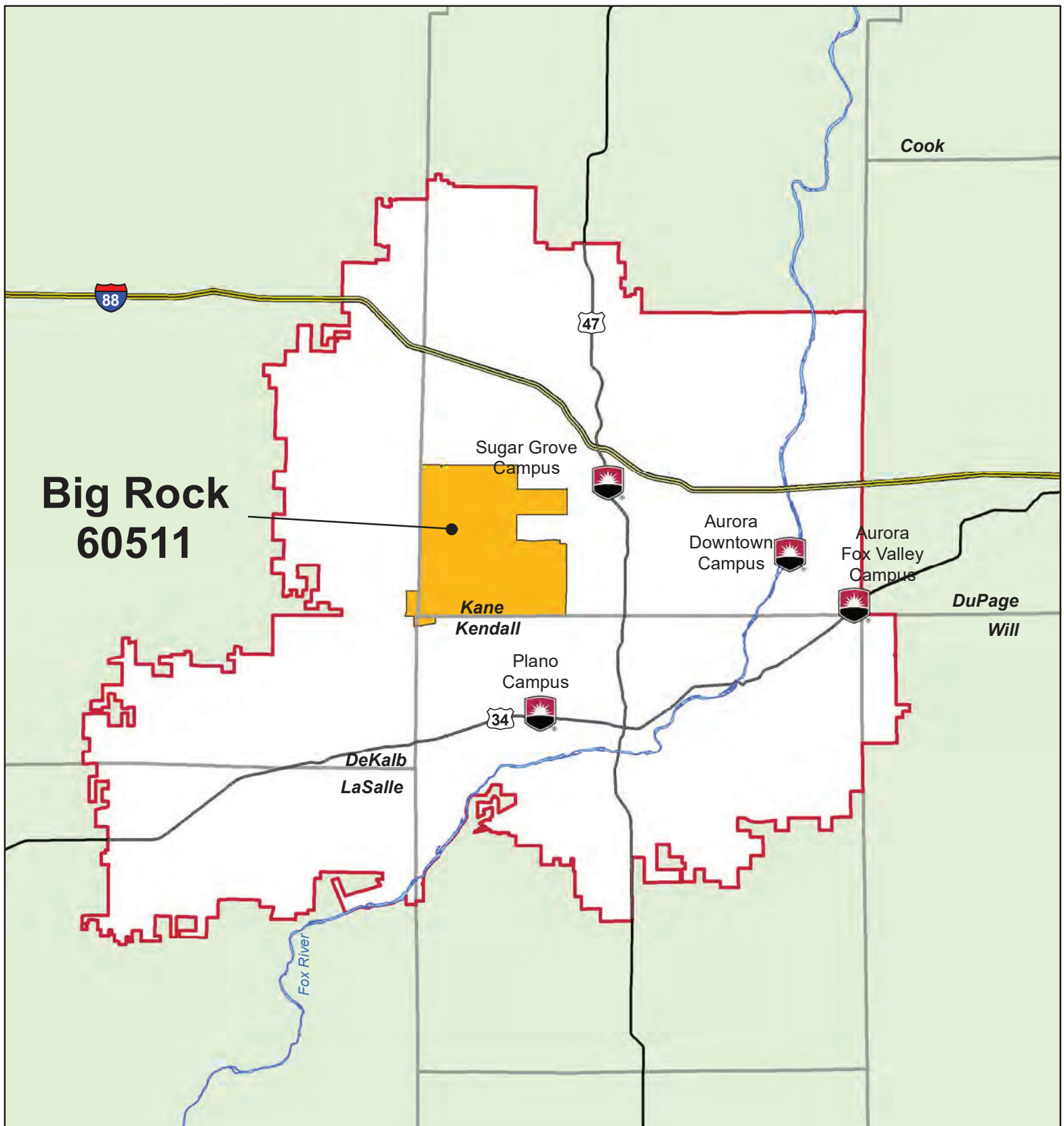

Big Rock, IL - ZIP Code 60511

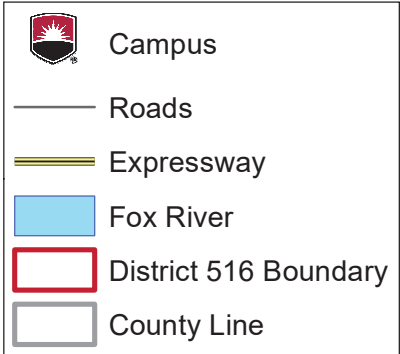



DEMOGRAPHIC DATA

ZIP Code-level Demographic Points of Interest

- Big Rock has a predominantly White population at 89% compared to the district (52%).
- Most of Big Rock residents (59%) are either a high school graduate or have some college. Only 28% have a Bachelor's degree or higher compared to 38% of the district.
- Half (59%) of the Big Rock households have a median income between \$75K and \$200K while only 47% of the district households are within this range. The median income for Big Rock is only \$2K higher than the district.
- 39% of Big Rock residents are age 55 and older compared to the district (27%).
- Construction/Extraction and Installation/Maintenance/Repair are in the top occupational classes for Big Rock, but not for the district.

	Population & Projections	60511	District
		#	#
	2020 Population	1,711	426,964
	2025 Population Estimate	1,623	431,940
	2030 Population Estimate	1,583	441,530

	2025 Households	60511	District
		#	#
	2025 Households	620	151,103
	Avg Annual HH Growth Rate	-0.7%	0.5%

Data Source: Claritas Pop-Facts Premier Demographic Estimates (Aug 2024)

Population & Projections

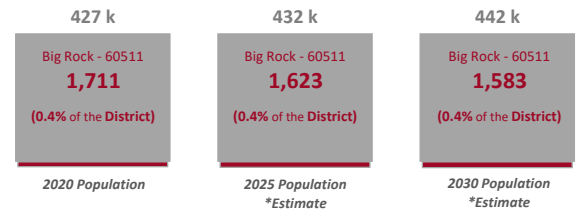

	Race & Ethnicity			
	60511		District	
	#	%	#	%
American Indian or Alaska Native	2	0%	368	0%
Asian	7	0%	28,252	7%
Black / African American	3	0%	31,601	7%
Hispanic / Latinx	123	8%	130,270	30%
Pacific Islander	-	0%	135	0%
White	1,437	89%	225,289	52%
Two or More Races	51	3%	14,677	3%
Other	-	0%	1,348	0%
Total	1,623	100%	431,940	100%

Data Source: Claritas Pop-Facts Premier Demographic Estimates (Aug 2024)

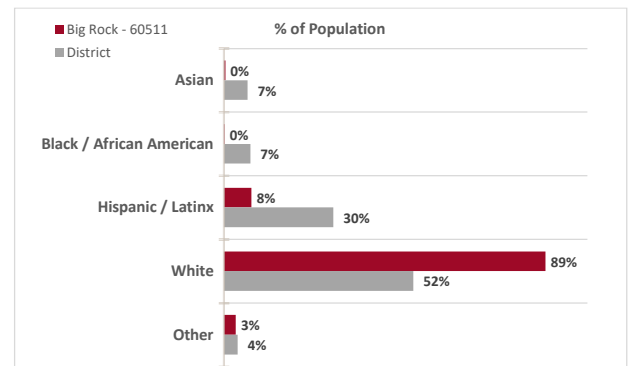

	Age Distribution			
	60511		District	
	#	%	#	%
<10	196	12%	51,172	12%
10-14	102	6%	30,580	7%
15-17	55	3%	19,159	4%
18-20	54	3%	19,279	4%
21-24	70	4%	24,323	6%
25-34	142	9%	52,854	12%
35-44	207	13%	59,608	14%
45-54	170	10%	59,358	14%
55-64	253	16%	52,898	12%
65+	374	23%	62,709	15%
Total	1,623	100%	431,940	100%

Data Source: Claritas Pop-Facts Premier Demographic Estimates (Aug 2024)

Base: 2025

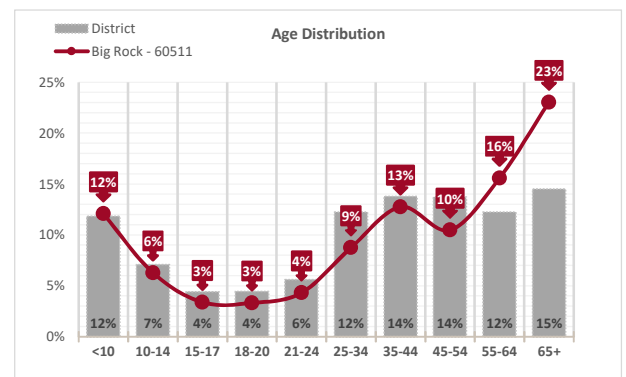

Education				
Educational Attainment	60511		District	
	#	%	#	%
<9th Grade	3	0%	19,102	7%
Some HS	28	2%	13,293	5%
HS Graduate	358	31%	63,971	22%
Some College	319	28%	58,643	20%
Associates	119	10%	24,232	8%
Bachelors	227	20%	68,047	24%
Masters +	92	8%	40,139	14%
Total	1,146	100%	287,427	100%

Data Source: Claritas Pop-Facts Premier Demographic Estimates (Aug 2024)

Base: 2025 Population Estimate of citizens over the age of 25

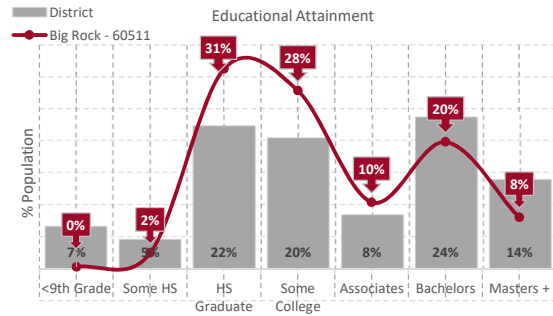

Income				
Household Income	60511		District	
	#	%	#	%
<\$15K	25	4%	6,490	4%
\$15K to <\$25K	12	2%	6,575	4%
\$25K to <\$35K	11	2%	7,009	5%
\$35K to <\$50K	24	4%	12,917	9%
\$50K to <\$75K	83	13%	23,646	16%
\$75K to <\$100K	108	17%	19,652	13%
\$100K to <\$125K	113	18%	18,152	12%
\$125K to <\$150K	75	12%	14,423	10%
\$150K to <\$200K	75	12%	18,257	12%
\$200K+	94	15%	23,982	16%
Total	620	100%	151,103	100%
Median Income	\$110k		\$108k	

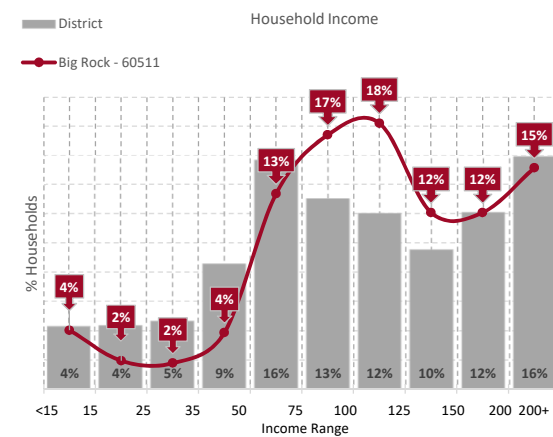

Poverty Status				
2025 Families	60511		District	
	#	%	#	%
Below Poverty Line	29	4%	6,210	4%
BPL Families with Kids	14	2%	4,862	3%
At or Above Poverty Line	445	66%	106,094	62%
APL Families with Kids	191	28%	53,126	31%

Please Note: BPL - Below Poverty Line, APL - At or Above Poverty Line*

Family total income must be below official poverty threshold, which depends on family size and composition.

Base: 2025 Households & 2025 Families

Length of Residence				
Moved In	60511		District	
	#	%	#	%
2021 to Present	89	14%	35,614	24%
2018 to 2020	79	13%	25,404	17%
2010 to 2017	159	26%	38,004	25%
2000 to 2009	117	19%	29,303	19%
1990 to 1999	71	11%	13,552	9%
1989 or Earlier	105	17%	9,226	6%
Total Households	620	100%	151,103	100%
Median Years	14.1		11.0	

Base: 2025 Households

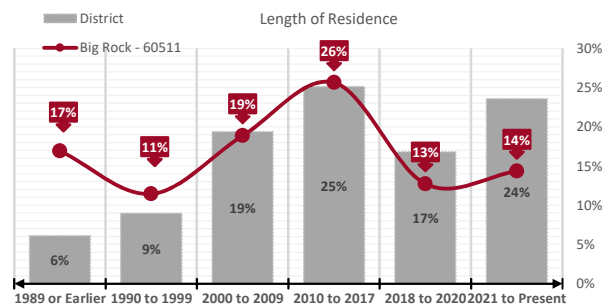

Top 5 Occupations						
Rank	60511			District		
	Occupational Field	#	%	Occupational Field	#	%
1	Management	170	19%	Management	27,768	12%
2	Office/Administrative Support	105	12%	Office/Administrative Support	24,710	11%
3	Construction/Extraction	66	8%	Sales/Related	24,121	10%
4	Installation/Maintenance/Repair	64	7%	Transportation/Material Moving	23,076	10%
5	Sales/Related	55	6%	Business/Financial Operations	14,342	6%

Base: 2025 Employed Civilian Population, Age 16 or older. Please note: Highlighted fields represent unique top five occupations for the Zip code.

Employment Status				
Employment Status	60511		District	
	#	%	#	%
In Armed Forces	1	0%	194	0%
Civilian, Employed	873	67%	232,345	68%
Civilian, Unemployed	24	2%	11,019	3%
Not in Labor Force	408	31%	100,241	29%
Total Population	1,306	100%	343,799	100%
% of civilian labor force unemployed	2.7%		4.5%	

Data Source: Claritas Pop-Facts Premier Demographic Estimates (Aug 2024)

Base: Civilian and Enlisted citizens age 16 and older

Civilian Occupational Category				
Civilian Occupations	60511		District	
	#	%	#	%
White Collar	555	67%	144,123	62%
Blue Collar	189	23%	53,697	23%
Service and Farming	81	10%	35,561	15%
Total	825	100%	233,381	100%

Data Source: Claritas Pop-Facts Premier Demographic Estimates (Aug 2024)

Base: Civilian and Enlisted citizens age 16 and older

INSTITUTIONAL DATA

ZIP Code-level Institutional Points of Interest

- The number of graduates from the 4 area high schools increased by 5% from Fall 2023 to Fall 2024. However, enrollment from the area high schools only increased by 1%. Kaneland graduates showing the biggest decline in enrollment.
- More Big Rock residents (86%) enrolled at the Sugar Grove campus and Online in Fall 2024. Online enrollment is higher than the district by 14%.

Fall Enrollment by Degree Objective						
Degree Objective	Fall 2023			Fall 2024		
	Headcount		Hours	Headcount		Hours
	#	%	#	#	%	#
Transfer Degree	8	31%	78	9	30%	97
AAS & AGS	8	31%	82	5	17%	56
Certificate	1	4%	4	1	3%	12
Adult Education	2	8%	4	0	0%	-
Non Degree	7	27%	27	15	50%	74
Total	26	100%	195	30	100%	239

Data Source: Banner datamart-SQL based on TEN1007 & TEN1006a

End of Term Seeds Used: 10th Day schema, Fall 2023 (24342), Fall 2024 (25620)

Big Rock - 60511 HS Graduates at Wauboonsee						
High Schools	Fall 2023**			Fall 2024**		
	Senior Grads	Enrolled at		Senior Grads	Enrolled at	
		#	%		#	%
Rosary*	59	5	8%	56	7	13%
Hinckley-Big Rock	43	6	14%	56	11	20%
Kaneland	286	92	32%	311	83	27%
Sandwich	144	38	26%	134	42	31%

Data Source: STU1055a & Admissions Year-End Report 2020-2024. Private Schools marked by an asterisk (*)

** Fall Enrollment includes new Summer students.

Popular Majors				
Top Certificate, Earned 2023 - 2024		60511	District	
No Significant Quantity of Certificates Earned				
Top Degree, Earned 2023 - 2024		60511	District	
AA Associate in Arts		3	428	

Data Source: STU1069, semester sections = 202430, 202510, and 202520

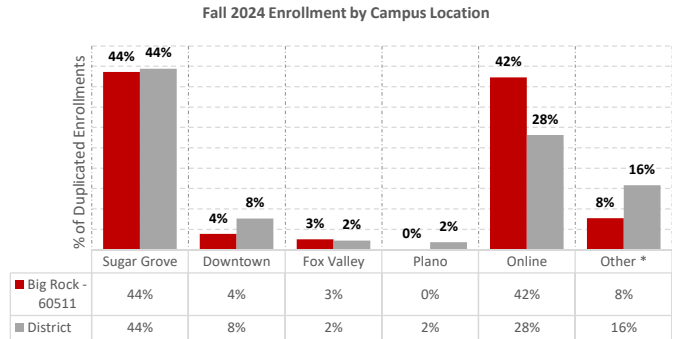

Data Source: Datamart (Seed 25620 for Fall 2024)

* Courses held at extension locations, including Dual Credit courses at High Schools

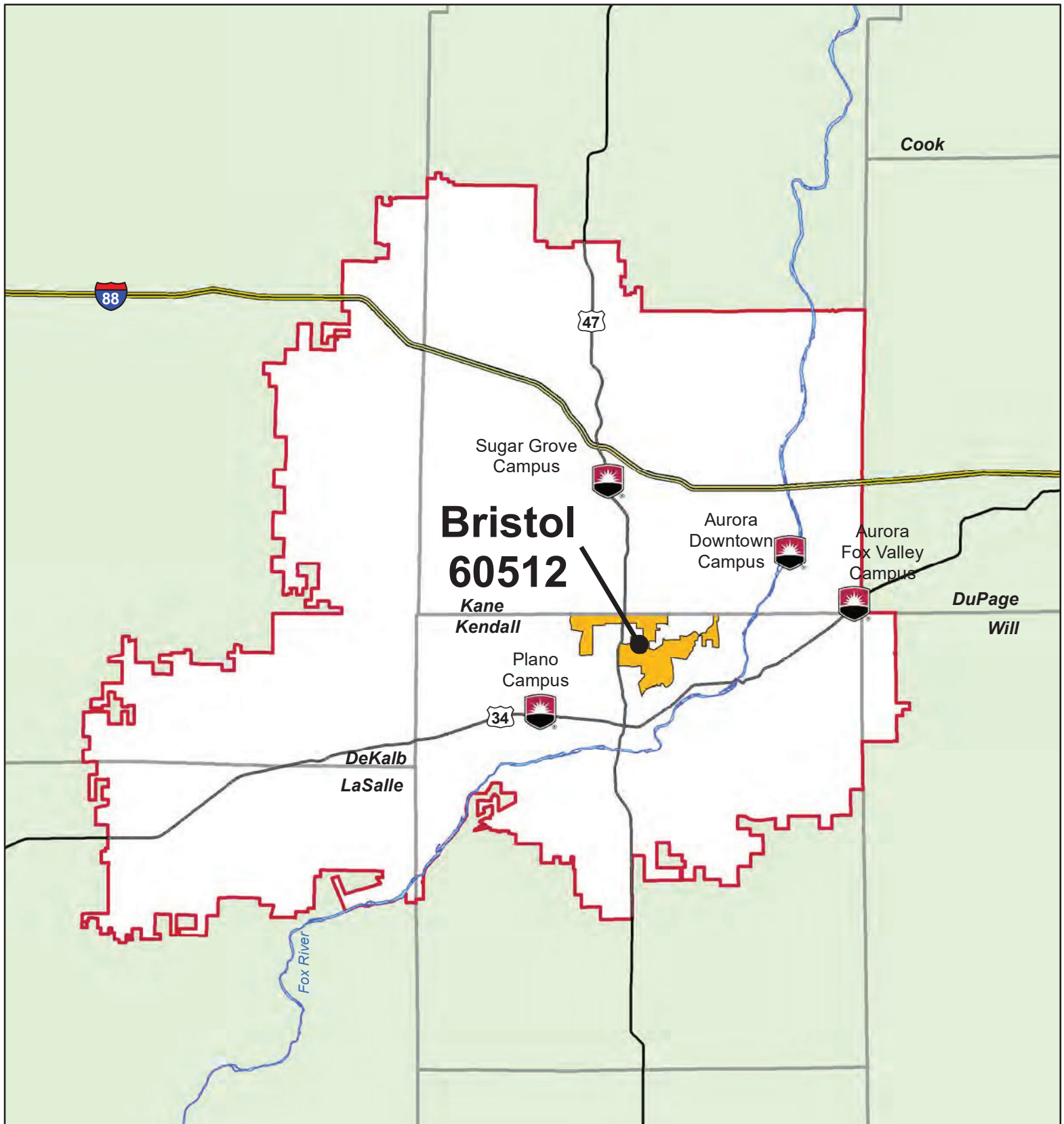

Bristol, IL - ZIP Code 60512

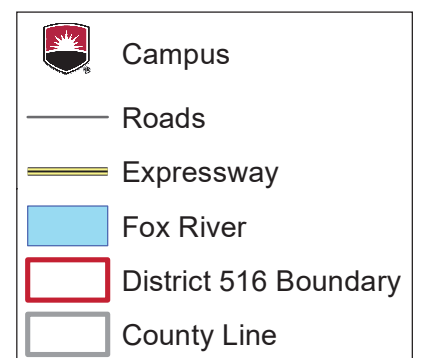



DEMOGRAPHIC DATA

ZIP Code-level Demographic Points of Interest

- Bristol residents are primarily White (60%), and older than 25 years old (66%).
- Bristol has a very low unemployment rate at 1.2% compared to the district rate of 4.5%. The median income of Bristol residents (\$109K) and that of the district (\$108K) are comparable.
- 60% of Bristol residents are in White-Collar jobs, which is comparable to the district's 62%. Healthcare Practice/Technician and Food Prep and Service are 2 top occupations for Bristol but not the district
- Bristol residents have a higher percentage of households earning between \$50K and \$75K, 4% higher than the district.

	Population & Projections	60512	District
		#	#
2020 Population		1,829	426,964
2025 Population Estimate		1,993	431,940
2030 Population Estimate		2,163	441,530

	2025 Households	60512	District
		#	#
2025 Households		658	151,103
Avg Annual HH Growth Rate		1.6%	0.5%

Data Source: Claritas Pop-Facts Premier Demographic Estimates (Aug 2024)

Population & Projections

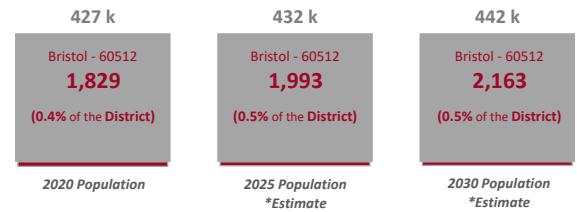

	Race & Ethnicity			
	60512		District	
	#	%	#	%
American Indian or Alaska Native	-	0%	368	0%
Asian	63	3%	28,252	7%
Black / African American	166	8%	31,601	7%
Hispanic / Latinx	472	24%	130,270	30%
Pacific Islander	-	0%	135	0%
White	1,202	60%	225,289	52%
Two or More Races	84	4%	14,677	3%
Other	6	0%	1,348	0%
Total	1,993	100%	431,940	100%

Data Source: Claritas Pop-Facts Premier Demographic Estimates (Aug 2024)

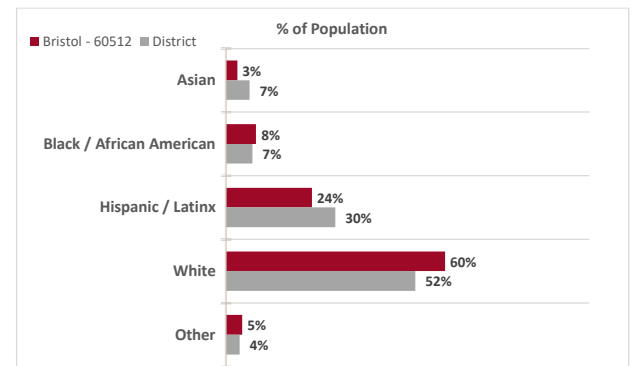

	Age Distribution			
	60512		District	
	#	%	#	%
<10	252	13%	51,172	12%
10-14	162	8%	30,580	7%
15-17	84	4%	19,159	4%
18-20	83	4%	19,279	4%
21-24	106	5%	24,323	6%
25-34	210	11%	52,854	12%
35-44	367	18%	59,608	14%
45-54	270	14%	59,358	14%
55-64	222	11%	52,898	12%
65+	237	12%	62,709	15%
Total	1,993	100%	431,940	100%

Data Source: Claritas Pop-Facts Premier Demographic Estimates (Aug 2024)

Base: 2025

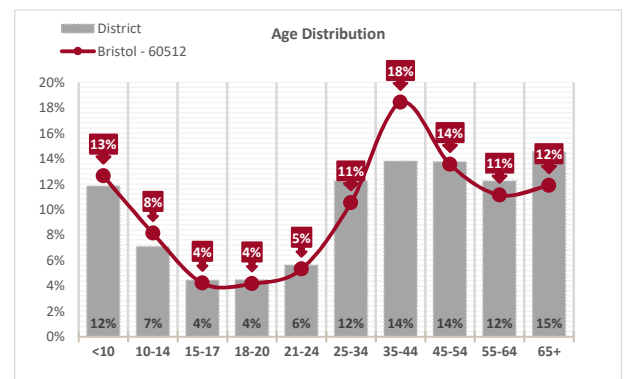

Education				
Educational Attainment	60512		District	
	#	%	#	%
<9th Grade	75	6%	19,102	7%
Some HS	46	4%	13,293	5%
HS Graduate	261	20%	63,971	22%
Some College	274	21%	58,643	20%
Associates	152	12%	24,232	8%
Bachelors	353	27%	68,047	24%
Masters +	145	11%	40,139	14%
Total	1,306	100%	287,427	100%

Data Source: Claritas Pop-Facts Premier Demographic Estimates (Aug 2024)

Base: 2025 Population Estimate of citizens over the age of 25

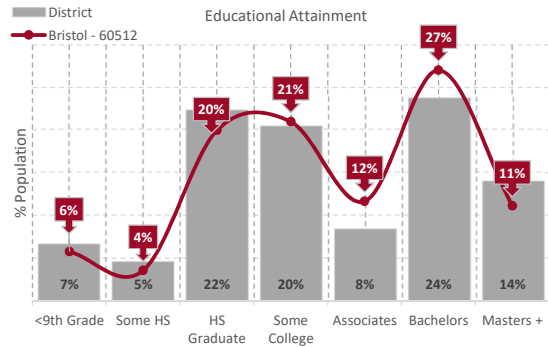

Income				
Household Income	60512		District	
	#	%	#	%
<\$15K	10	2%	6,490	4%
\$15K to <\$25K	2	0%	6,575	4%
\$25K to <\$35K	17	3%	7,009	5%
\$35K to <\$50K	46	7%	12,917	9%
\$50K to <\$75K	129	20%	23,646	16%
\$75K to <\$100K	94	14%	19,652	13%
\$100K to <\$125K	88	13%	18,152	12%
\$125K to <\$150K	55	8%	14,423	10%
\$150K to <\$200K	104	16%	18,257	12%
\$200K+	113	17%	23,982	16%
Total	658	100%	151,103	100%
Median Income	\$109k		\$108k	

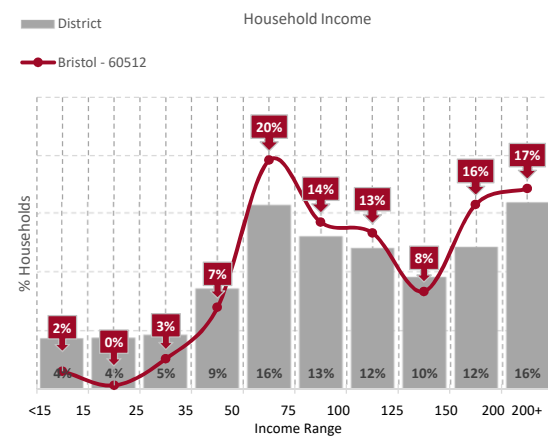

Poverty Status				
2025 Families	60512		District	
	#	%	#	%
Below Poverty Line	9	1%	6,210	4%
BPL Families with Kids	6	1%	4,862	3%
At or Above Poverty Line	525	62%	106,094	62%
APL Families with Kids	312	37%	53,126	31%

Please Note: BPL - Below Poverty Line, APL - At or Above Poverty Line*

Family total income must be below official poverty threshold, which depends on family size and composition.

Base: 2025 Households & 2025 Families

Length of Residence				
Moved In	60512		District	
	#	%	#	%
2021 to Present	157	24%	35,614	24%
2018 to 2020	97	15%	25,404	17%
2010 to 2017	177	27%	38,004	25%
2000 to 2009	182	28%	29,303	19%
1990 to 1999	26	4%	13,552	9%
1989 or Earlier	19	3%	9,226	6%
Total Households	658	100%	151,103	100%
Median Years	10.4		11.0	

Base: 2025 Households

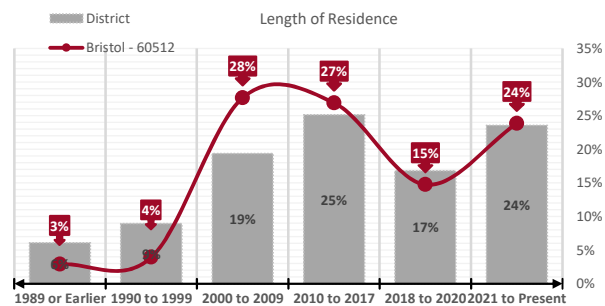

Top 5 Occupations						
Rank	60512			District		
	Occupational Field	#	%	Occupational Field	#	%
1	Office/Administrative Support	145	14%	Management	27,768	12%
2	Healthcare Practitioner/Technician	104	10%	Office/Administrative Support	24,710	11%
3	Business/Financial Operations	102	10%	Sales/Related	24,121	10%
4	Management	97	9%	Transportation/Material Moving	23,076	10%
5	Food Prep and Service	93	9%	Business/Financial Operations	14,342	6%

Base: 2025 Employed Civilian Population, Age 16 or older. Please note: Highlighted fields represent unique top five occupations for the Zip code.

Employment Status				
Employment Status	60512		District	
	#	%	#	%
In Armed Forces	2	0%	194	0%
Civilian, Employed	1,061	68%	232,345	68%
Civilian, Unemployed	13	1%	11,019	3%
Not in Labor Force	475	31%	100,241	29%
Total Population	1,551	100%	343,799	100%
% of civilian labor force unemployed	1.2%		4.5%	

Data Source: Claritas Pop-Facts Premier Demographic Estimates (Aug 2024)

Base: Civilian and Enlisted citizens age 16 and older

Civilian Occupational Category				
Civilian Occupations	60512		District	
	#	%	#	%
White Collar	697	60%	144,123	62%
Blue Collar	189	16%	53,697	23%
Service and Farming	279	24%	35,561	15%
Total	1,165	100%	233,381	100%

Data Source: Claritas Pop-Facts Premier Demographic Estimates (Aug 2024)

Base: Civilian and Enlisted citizens age 16 and older

INSTITUTIONAL DATA

ZIP Code-level Institutional Points of Interest

- The number of High School graduates from the 4 Bristol area high schools increased by 5% from Fall 2023 to Fall 2024, and enrollment from graduates from the 4 schools increased by 14%.
- Bristol enrollment in the Sugar Grove campus is lower than the district. However, enrollment in the Fox Valley, Online and Dual Credit/Extension campuses are all higher than the district.
- Enrollment of Certificate seeking students increased by 19% in Fall 2024.

Fall Enrollment by Degree Objective						
Degree Objective	Fall 2023			Fall 2024		
	Headcount		Hours	Headcount		Hours
	#	%	#	#	%	#
Transfer Degree	6	35%	41	4	33%	44
AAS & AGS	3	18%	30	2	17%	21
Certificate	1	6%	13	3	25%	26
Adult Education	1	6%	6	0	0%	-
Non Degree	6	35%	24	3	25%	18
Total	17	100%	114	12	100%	109

Data Source: Banner datamart-SQL based on TEN1007 & TEN1006a

End of Term Seeds Used: 10th Day schema, Fall 2023 (24342), Fall 2024 (25620)

Bristol - 60512 HS Graduates at Waubensee						
High Schools	Fall 2023**			Fall 2024**		
	Senior Grads	Enrolled at		Senior Grads	Enrolled at	
		#	%		#	%
Oswego	662	147	22%	631	168	27%
Yorkville	398	119	30%	497	127	26%
Parkview Christian	24	6	25%	27	11	41%
Yorkville Christian*	32	2	6%	22	5	23%

Data Source: STU1055a & Admissions Year-End Report 2020-2024. Private Schools marked by an asterisk (*)

** Fall Enrollment includes new Summer students.

Popular Majors				
Top Certificate, Earned 2023 - 2024		60512	District	
Basic Nurse Assistant Training		1	142	
Auto Electrical/Electronics		1	29	
Engine Performance		1	26	
Top Degree, Earned 2023 - 2024		60512	District	
AA Associate in Arts		2	428	

Data Source: STU1069, semester sections = 202430, 202510, and 202520

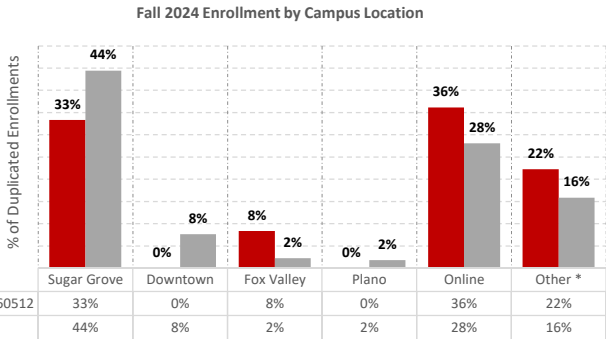

Data Source: Datamart (Seed 25620 for Fall 2024)

* Courses held at extension locations, including Dual Credit courses at High Schools

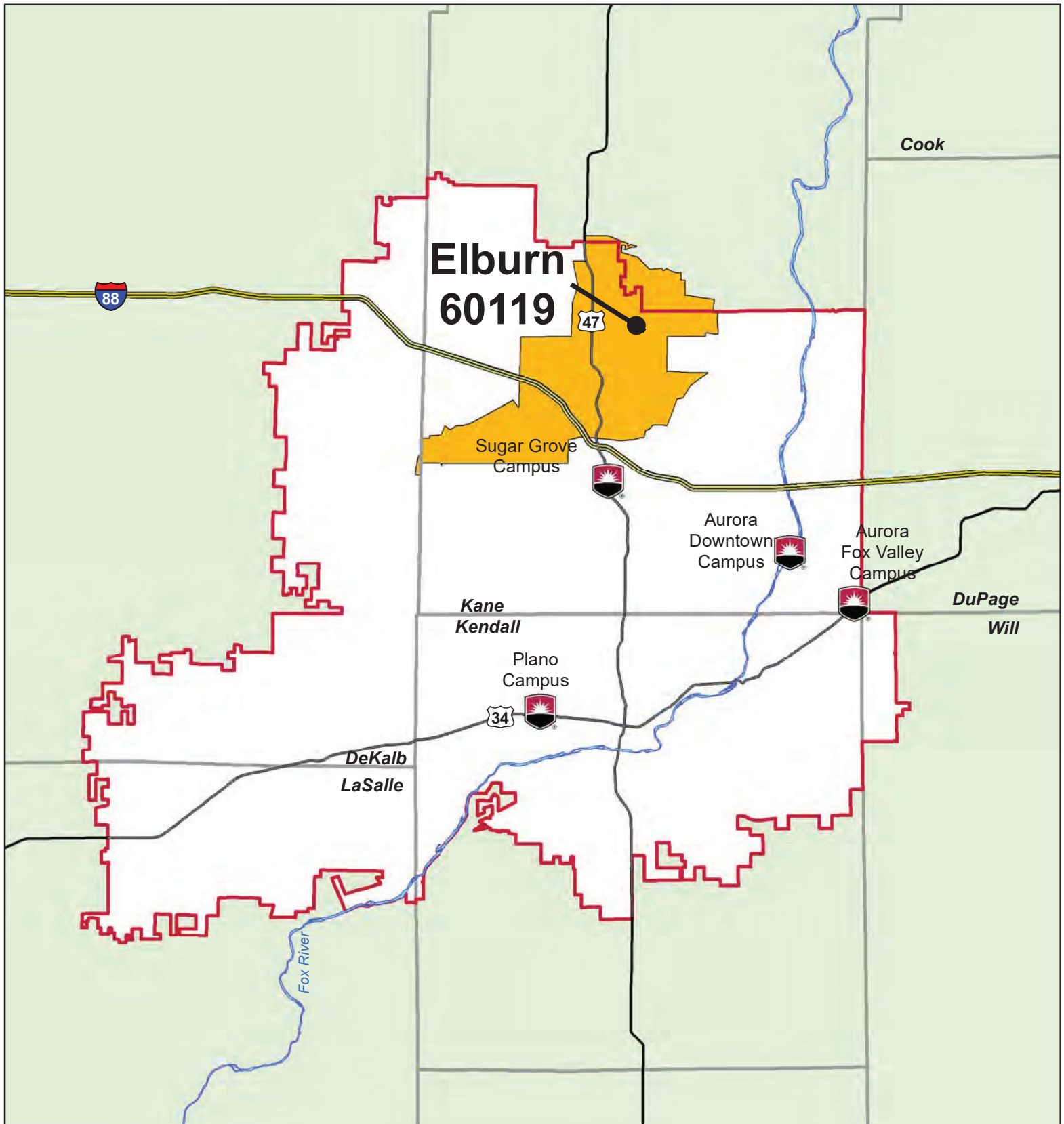

Elburn, IL - ZIP Code 60119

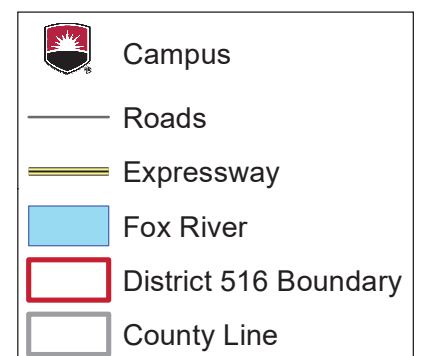



DEMOGRAPHIC DATA

ZIP Code-level Demographic Points of Interest

- 85% of Elburn residents are White, 33% higher than the district average of 52%.
- 47% of Elburn residents have a Bachelor's degree or higher, and have an unemployment rate 2.6% lower than the district.
- The household median income of Elburn (\$119K) is 10% higher than the district average, and more likely to hold White-Collar jobs (7% higher than the district).
- 61% of Elburn residents earn more than \$100K, 11% higher than the district.

	Population & Projections	60119	District
		#	#
	2020 Population	11,057	426,964
	2025 Population Estimate	10,974	431,940
	2030 Population Estimate	11,036	441,530

	2025 Households	60119	District
		#	#
	2025 Households	3,986	151,103
	Avg Annual HH Growth Rate	0.2%	0.5%

Data Source: Claritas Pop-Facts Premier Demographic Estimates (Aug 2024)

Population & Projections

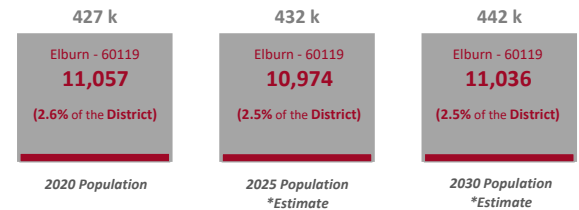

	Race & Ethnicity				
	60119		District		
	#	%	#	%	
American Indian or Alaska Native	4	0%	368	0%	
Asian	197	2%	28,252	7%	
Black / African American	85	1%	31,601	7%	
Hispanic / Latinx	879	8%	130,270	30%	
Pacific Islander	-	0%	135	0%	
White	9,372	85%	225,289	52%	
Two or More Races	406	4%	14,677	3%	
Other	31	0%	1,348	0%	
Total	10,974	100%	431,940	100%	

Data Source: Claritas Pop-Facts Premier Demographic Estimates (Aug 2024)

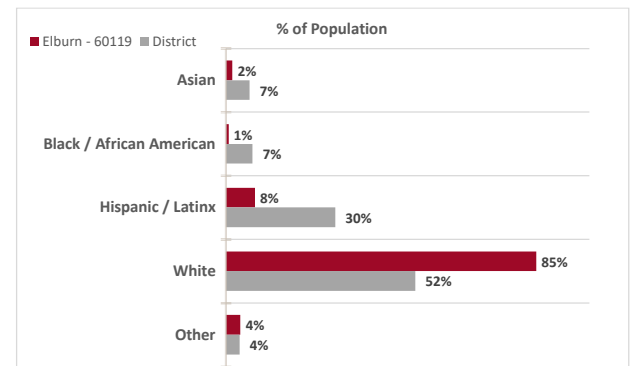

	Age Distribution				
	60119		District		
	#	%	#	%	
<10	1,289	12%	51,172	12%	
10-14	678	6%	30,580	7%	
15-17	450	4%	19,159	4%	
18-20	466	4%	19,279	4%	
21-24	612	6%	24,323	6%	
25-34	1,133	10%	52,854	12%	
35-44	1,325	12%	59,608	14%	
45-54	1,488	14%	59,358	14%	
55-64	1,617	15%	52,898	12%	
65+	1,916	17%	62,709	15%	
Total	10,974	100%	431,940	100%	

Data Source: Claritas Pop-Facts Premier Demographic Estimates (Aug 2024)

Base: 2025

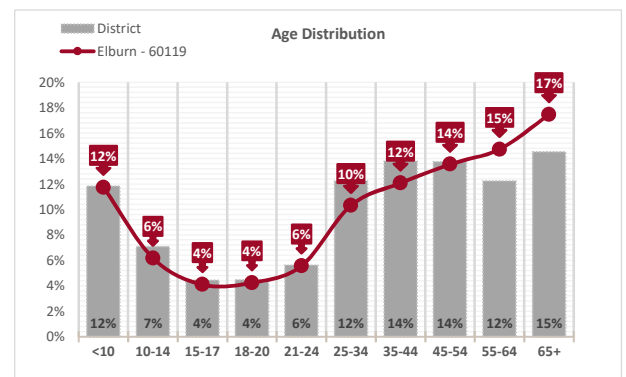

Education				
Educational Attainment	60119		District	
	#	%	#	%
<9th Grade	16	0%	19,102	7%
Some HS	149	2%	13,293	5%
HS Graduate	1,093	15%	63,971	22%
Some College	1,932	26%	58,643	20%
Associates	768	10%	24,232	8%
Bachelors	2,482	33%	68,047	24%
Masters +	1,039	14%	40,139	14%
Total	7,479	100%	287,427	100%

Data Source: Claritas Pop-Facts Premier Demographic Estimates (Aug 2024)

Base: 2025 Population Estimate of citizens over the age of 25

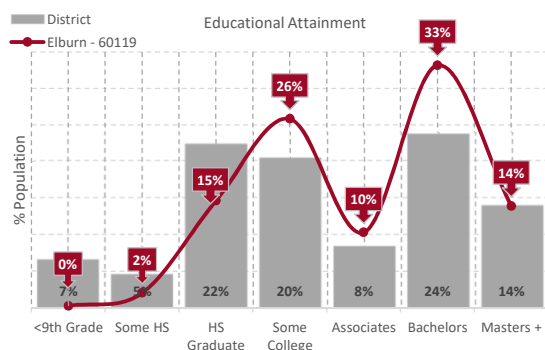

Income				
Household Income	60119		District	
	#	%	#	%
<\$15K	178	4%	6,490	4%
\$15K to <\$25K	42	1%	6,575	4%
\$25K to <\$35K	141	4%	7,009	5%
\$35K to <\$50K	238	6%	12,917	9%
\$50K to <\$75K	418	10%	23,646	16%
\$75K to <\$100K	532	13%	19,652	13%
\$100K to <\$125K	596	15%	18,152	12%
\$125K to <\$150K	301	8%	14,423	10%
\$150K to <\$200K	652	16%	18,257	12%
\$200K+	888	22%	23,982	16%
Total	3,986	100%	151,103	100%
Median Income	\$119k		\$108k	

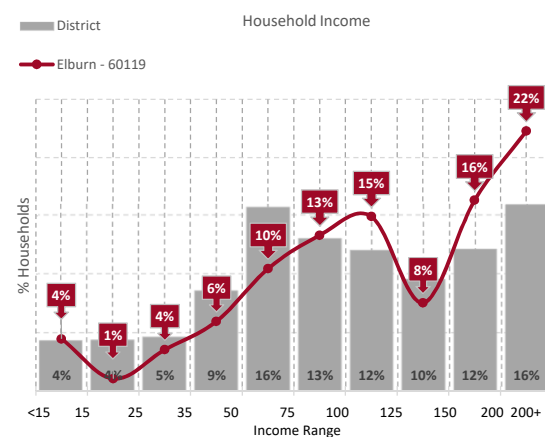

Poverty Status				
2025 Families	60119		District	
	#	%	#	%
Below Poverty Line	17	0%	6,210	4%
BPL Families with Kids	13	0%	4,862	3%
At or Above Poverty Line	3122	71%	106,094	62%
APL Families with Kids	1243	28%	53,126	31%

Please Note: BPL - Below Poverty Line, APL - At or Above Poverty Line*

Family total income must be below official poverty threshold, which depends on family size and composition.

Base: 2025 Households & 2025 Families

Length of Residence				
Moved In	60119		District	
	#	%	#	%
2021 to Present	766	19%	35,614	24%
2018 to 2020	387	10%	25,404	17%
2010 to 2017	1,004	25%	38,004	25%
2000 to 2009	714	18%	29,303	19%
1990 to 1999	711	18%	13,552	9%
1989 or Earlier	404	10%	9,226	6%
Total Households	3,986	100%	151,103	100%
Median Years	13.7		11.0	

Base: 2025 Households

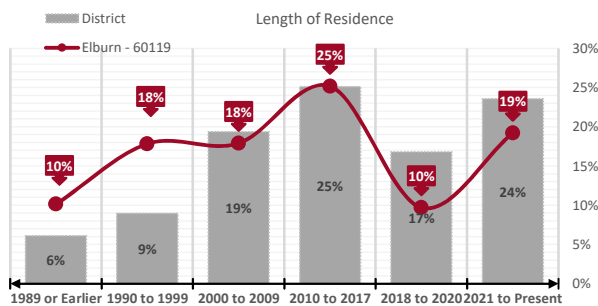

Top 5 Occupations						
Rank	60119			District		
	Occupational Field	#	%	Occupational Field	#	%
1	Management	941	16%	Management	27,768	12%
2	Sales/Related	699	12%	Office/Administrative Support	24,710	11%
3	Office/Administrative Support	651	11%	Sales/Related	24,121	10%
4	Transportation/Material Moving	460	8%	Transportation/Material Moving	23,076	10%
5	Construction/Extraction	383	6%	Business/Financial Operations	14,342	6%

Base: 2025 Employed Civilian Population, Age 16 or older. Please note: Highlighted fields represent unique top five occupations for the Zip code.

Employment Status				
Employment Status	60119		District	
	#	%	#	%
In Armed Forces	-	0%	194	0%
Civilian, Employed	5,990	68%	232,345	68%
Civilian, Unemployed	114	1%	11,019	3%
Not in Labor Force	2,753	31%	100,241	29%
Total Population	8,857	100%	343,799	100%
% of civilian labor force unemployed	1.9%		4.5%	

Data Source: Claritas Pop-Facts Premier Demographic Estimates (Aug 2024)

Base: Civilian and Enlisted citizens age 16 and older

Civilian Occupational Category				
Civilian Occupations	60119		District	
	#	%	#	%
White Collar	4,080	69%	144,123	62%
Blue Collar	1,108	19%	53,697	23%
Service and Farming	760	13%	35,561	15%
Total	5,948	100%	233,381	100%

Data Source: Claritas Pop-Facts Premier Demographic Estimates (Aug 2024)

Base: Civilian and Enlisted citizens age 16 and older

INSTITUTIONAL DATA	
ZIP Code-level Institutional Points of Interest	
<ul style="list-style-type: none"> The number of graduates in all four high schools in Elburn has declined, reflecting the slight decline of 2% of their graduates enrolling at Waubensee. Graduates from Geneva declined by 4% but the number of graduates who enrolled at Waubensee increased 15%. Kaneland graduates increased by 9% but the number of graduates who enrolled at Waubensee declined by 11%. Elburn graduates tend to enroll at the Sugar Grove Campus, 15% higher than the district average. 	

Fall Enrollment by Degree Objective						
Degree Objective	Fall 2023			Fall 2024		
	Headcount		Hours	Headcount		Hours
	#	%	#	#	%	#
Transfer Degree	93	58%	1,001	87	55%	918
AAS & AGS	35	22%	329	35	22%	322
Certificate	5	3%	13	8	5%	49
Adult Education	2	1%	12	7	4%	60
Non Degree	26	16%	131	22	14%	94
Total	161	100%	1,485	159	100%	1,442

Data Source: Banner datamart-SQL based on TEN1007 & TEN1006a

End of Term Seeds Used: 10th Day schema, Fall 2023 (24342), Fall 2024 (25620)

Elburn - 60119 HS Graduates at Waubensee						
High Schools	Fall 2023**			Fall 2024**		
	Senior Grads	Enrolled at		Senior Grads	Enrolled at	
		#	%		#	%
Batavia	445	68	15%	414	59	14%
Geneva	408	55	13%	391	63	16%
Hinckley-Big Rock	43	6	14%	56	11	20%
Kaneland	286	92	32%	311	83	27%

Data Source: STU1055a & Admissions Year-End Report 2020-2024. Private Schools marked by an asterisk (*)

** Fall Enrollment includes new Summer students.

Popular Majors					
Top Certificate, Earned 2023 - 2024	60119	District	Top Degree, Earned 2023 - 2024	60119	District
Emergency Medical Tech-Basic	5	101	AA Associate in Arts	10	428

Data Source: STU1069, semester sections = 202430, 202510, and 202520

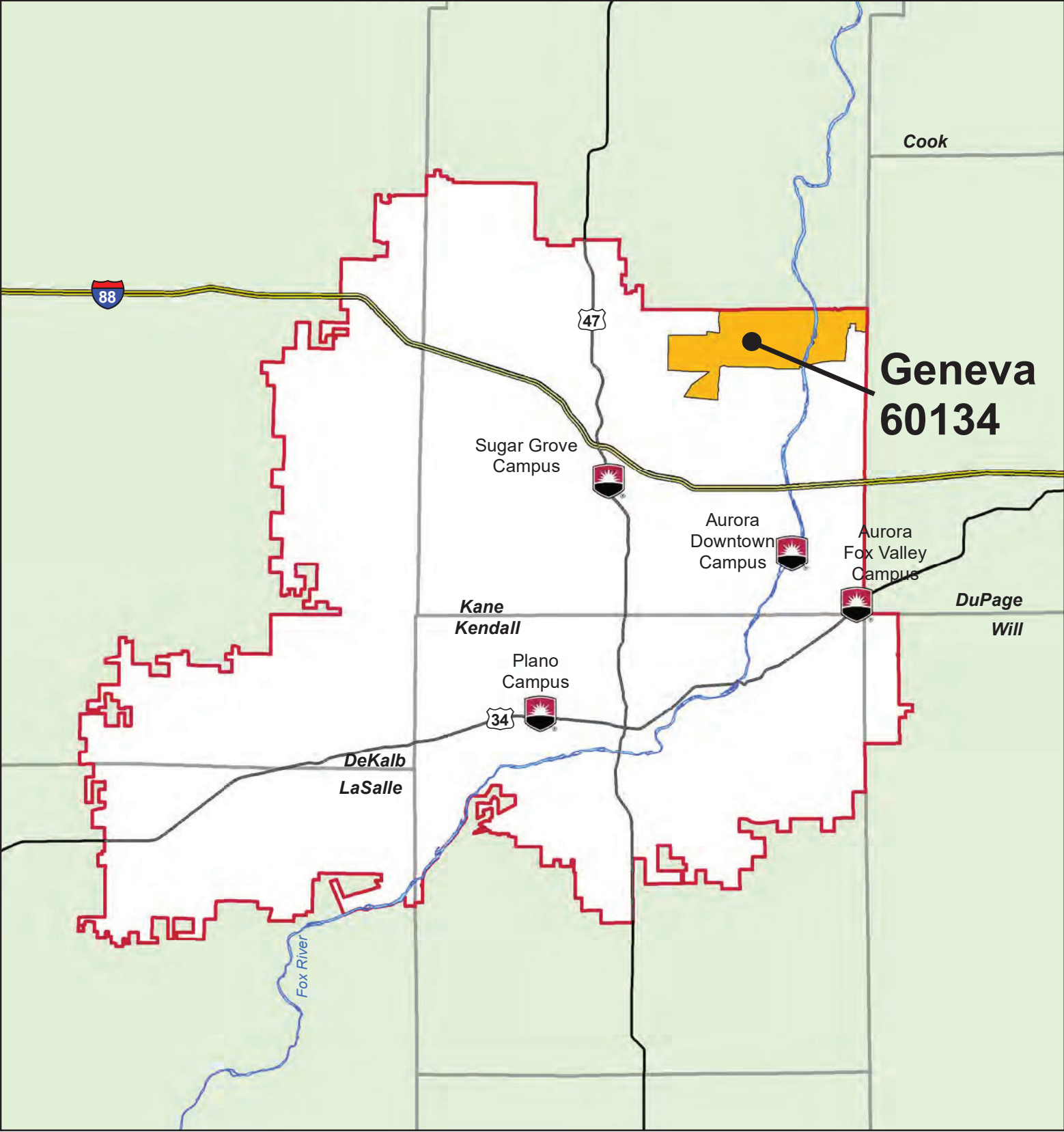



Geneva, IL - ZIP Code 60134

 Campus

 Roads

 Expressway

 Fox River

 District 516 Boundary

 County Line



DEMOGRAPHIC DATA

ZIP Code-level Demographic Points of Interest

- A high percentage of Geneva residents are White (85%), 33% higher than the district average.
- 61% of Geneva residents hold a Bachelor's degree or higher, 23% higher than the district average.
- Geneva has an observed high median household income (\$137K), 27% higher than the district. 31% of Geneva residents have an annual household income of \$200K or higher.
- Geneva residents tend to have White-Collar jobs, 16% higher than the district. Computer/Mathematical occupational class is in the top 5 for Geneva but not the district.

	Population & Projections	60134	District
		#	#
	2020 Population	29,913	426,964
	2025 Population Estimate	30,054	431,940
	2030 Population Estimate	30,531	441,530

	2025 Households	60134	District
		#	#
	2025 Households	11,085	151,103
	Avg Annual HH Growth Rate	0.4%	0.5%

Data Source: Claritas Pop-Facts Premier Demographic Estimates (Aug 2024)

Population & Projections

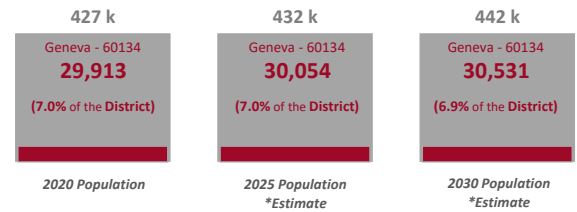

	Race & Ethnicity			
	60134		District	
	#	%	#	%
American Indian or Alaska Native	11	0%	368	0%
Asian	833	3%	28,252	7%
Black / African American	228	1%	31,601	7%
Hispanic / Latinx	2,275	8%	130,270	30%
Pacific Islander	5	0%	135	0%
White	25,532	85%	225,289	52%
Two or More Races	1,095	4%	14,677	3%
Other	75	0%	1,348	0%
Total	30,054	100%	431,940	100%

Data Source: Claritas Pop-Facts Premier Demographic Estimates (Aug 2024)

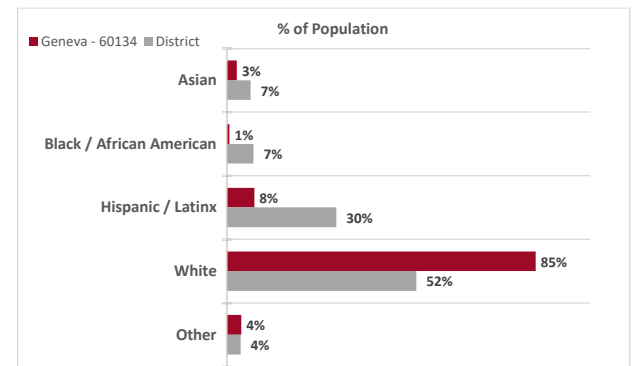

	Age Distribution			
	60134		District	
	#	%	#	%
<10	3,275	11%	51,172	12%
10-14	2,081	7%	30,580	7%
15-17	1,314	4%	19,159	4%
18-20	1,288	4%	19,279	4%
21-24	1,636	5%	24,323	6%
25-34	2,660	9%	52,854	12%
35-44	3,298	11%	59,608	14%
45-54	4,293	14%	59,358	14%
55-64	4,568	15%	52,898	12%
65+	5,641	19%	62,709	15%
Total	30,054	100%	431,940	100%

Data Source: Claritas Pop-Facts Premier Demographic Estimates (Aug 2024)

Base: 2025

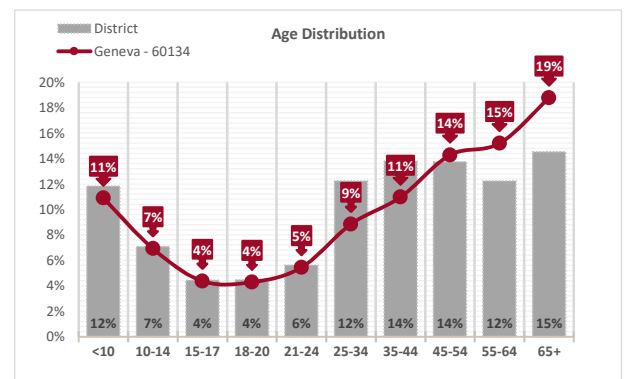

Education				
Educational Attainment	60134		District	
	#	%	#	%
<9th Grade	213	1%	19,102	7%
Some HS	210	1%	13,293	5%
HS Graduate	2,828	14%	63,971	22%
Some College	3,076	15%	58,643	20%
Associates	1,606	8%	24,232	8%
Bachelors	7,832	38%	68,047	24%
Masters +	4,695	23%	40,139	14%
Total	20,460	100%	287,427	100%

Data Source: Claritas Pop-Facts Premier Demographic Estimates (Aug 2024)

Base: 2025 Population Estimate of citizens over the age of 25

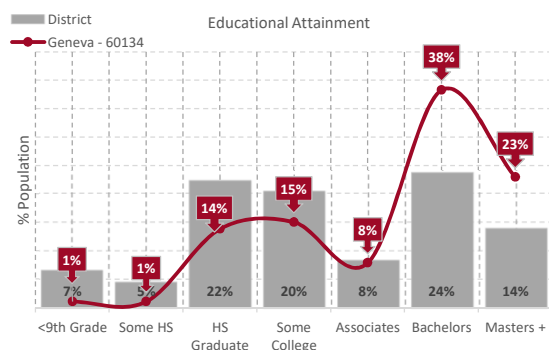

Income				
Household Income	60134		District	
	#	%	#	%
<\$15K	461	4%	6,490	4%
\$15K to <\$25K	224	2%	6,575	4%
\$25K to <\$35K	428	4%	7,009	5%
\$35K to <\$50K	507	5%	12,917	9%
\$50K to <\$75K	1,243	11%	23,646	16%
\$75K to <\$100K	1,119	10%	19,652	13%
\$100K to <\$125K	1,154	10%	18,152	12%
\$125K to <\$150K	879	8%	14,423	10%
\$150K to <\$200K	1,589	14%	18,257	12%
\$200K+	3,481	31%	23,982	16%
Total	11,085	100%	151,103	100%
Median Income	\$137k		\$108k	

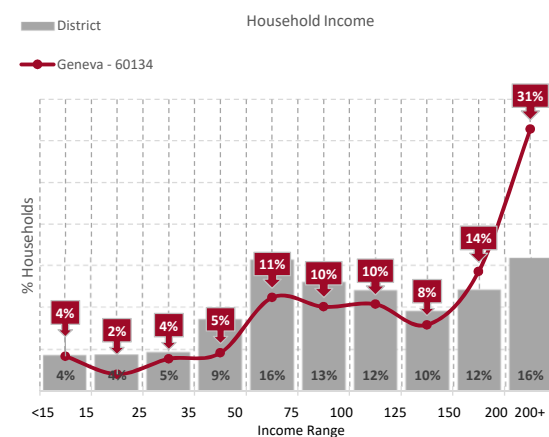

Poverty Status				
2025 Families	60134		District	
	#	%	#	%
Below Poverty Line	149	1%	6,210	4%
BPL Families with Kids	115	1%	4,862	3%
At or Above Poverty Line	8259	67%	106,094	62%
APL Families with Kids	3882	31%	53,126	31%

Please Note: BPL - Below Poverty Line, APL - At or Above Poverty Line*

Family total income must be below official poverty threshold, which depends on family size and composition.

Base: 2025 Households & 2025 Families

Length of Residence				
Moved In	60134		District	
	#	%	#	%
2021 to Present	2,250	20%	35,614	24%
2018 to 2020	1,650	15%	25,404	17%
2010 to 2017	3,092	28%	38,004	25%
2000 to 2009	2,165	20%	29,303	19%
1990 to 1999	1,187	11%	13,552	9%
1989 or Earlier	741	7%	9,226	6%
Total Households	11,085	100%	151,103	100%
Median Years	11.2		11.0	

Base: 2025 Households

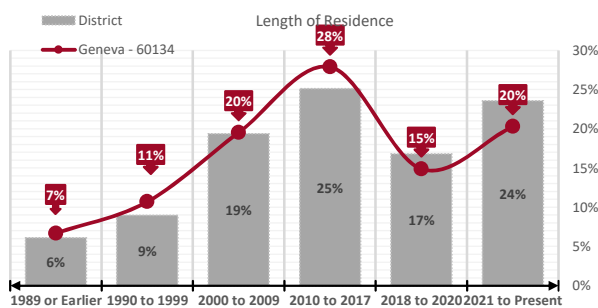

Top 5 Occupations						
Rank	60134			District		
	Occupational Field	#	%	Occupational Field	#	%
1	Management	2,954	18%	Management	27,768	12%
2	Sales/Related	2,423	15%	Office/Administrative Support	24,710	11%
3	Business/Financial Operations	1,539	9%	Sales/Related	24,121	10%
4	Office/Administrative Support	1,501	9%	Transportation/Material Moving	23,076	10%
5	Computer/Mathematical	1,202	7%	Business/Financial Operations	14,342	6%

Base: 2025 Employed Civilian Population, Age 16 or older. Please note: Highlighted fields represent unique top five occupations for the Zip code.

Employment Status				
Employment Status	60134		District	
	#	%	#	%
In Armed Forces	-	0%	194	0%
Civilian, Employed	16,403	68%	232,345	68%
Civilian, Unemployed	850	4%	11,019	3%
Not in Labor Force	7,006	29%	100,241	29%
Total Population	24,259	100%	343,799	100%
% of civilian labor force unemployed	4.9%		4.5%	

Data Source: Claritas Pop-Facts Premier Demographic Estimates (Aug 2024)

Base: Civilian and Enlisted citizens age 16 and older

Civilian Occupational Category				
Civilian Occupations	60134		District	
	#	%	#	%
White Collar	13,060	78%	144,123	62%
Blue Collar	1,595	10%	53,697	23%
Service and Farming	2,040	12%	35,561	15%
Total	16,695	100%	233,381	100%

Data Source: Claritas Pop-Facts Premier Demographic Estimates (Aug 2024)

Base: Civilian and Enlisted citizens age 16 and older

INSTITUTIONAL DATA	
ZIP Code-level Institutional Points of Interest	
<ul style="list-style-type: none"> The number of graduates from Batavia and Geneva High Schools declined by 6%. The number of graduates enrolled at Waubensee remained almost the same between Fall 2023 and Fall 2024. Graduates from Geneva high schools tend to enroll at the Sugar Grove Campus (48%) compared to the district graduates (44%). Transfer Degree students from Geneva declined by 3% between Fall 2023 to Fall 2024. Nondegree seeking students increased by 3%. 	

Fall Enrollment by Degree Objective						
Degree Objective	Fall 2023			Fall 2024		
	Headcount		Hours	Headcount		Hours
	#	%	#	#	%	#
Transfer Degree	190	47%	1,989	166	44%	1,618
AAS & AGS	56	14%	560	50	13%	441
Certificate	13	3%	107	13	3%	101
Adult Education	4	1%	20	5	1%	51
Non Degree	144	35%	559	142	38%	567
Total	407	100%	3,235	376	100%	2,778

Data Source: Banner datamart-SQL based on TEN1007 & TEN1006a

End of Term Seeds Used: 10th Day schema, Fall 2023 (24342), Fall 2024 (25620)

Geneva - 60134 HS Graduates at Waubensee						
High Schools	Fall 2023**			Fall 2024**		
	Senior Grads	Enrolled at		Senior Grads	Enrolled at	
		#	%		#	%
Batavia	445	68	15%	414	59	14%
Geneva	408	55	13%	391	63	16%

Data Source: STU1055a & Admissions Year-End Report 2020-2024. Private Schools marked by an asterisk (*)

** Fall Enrollment includes new Summer students.

Popular Majors				
Top Certificate, Earned 2023 - 2024	60134	District	Top Degree, Earned 2023 - 2024	60134
Emergency Medical Tech-Basic	6	101	AA Associate in Arts	27
				428

Data Source: STU1069, semester sections = 202430, 202510, and 202520

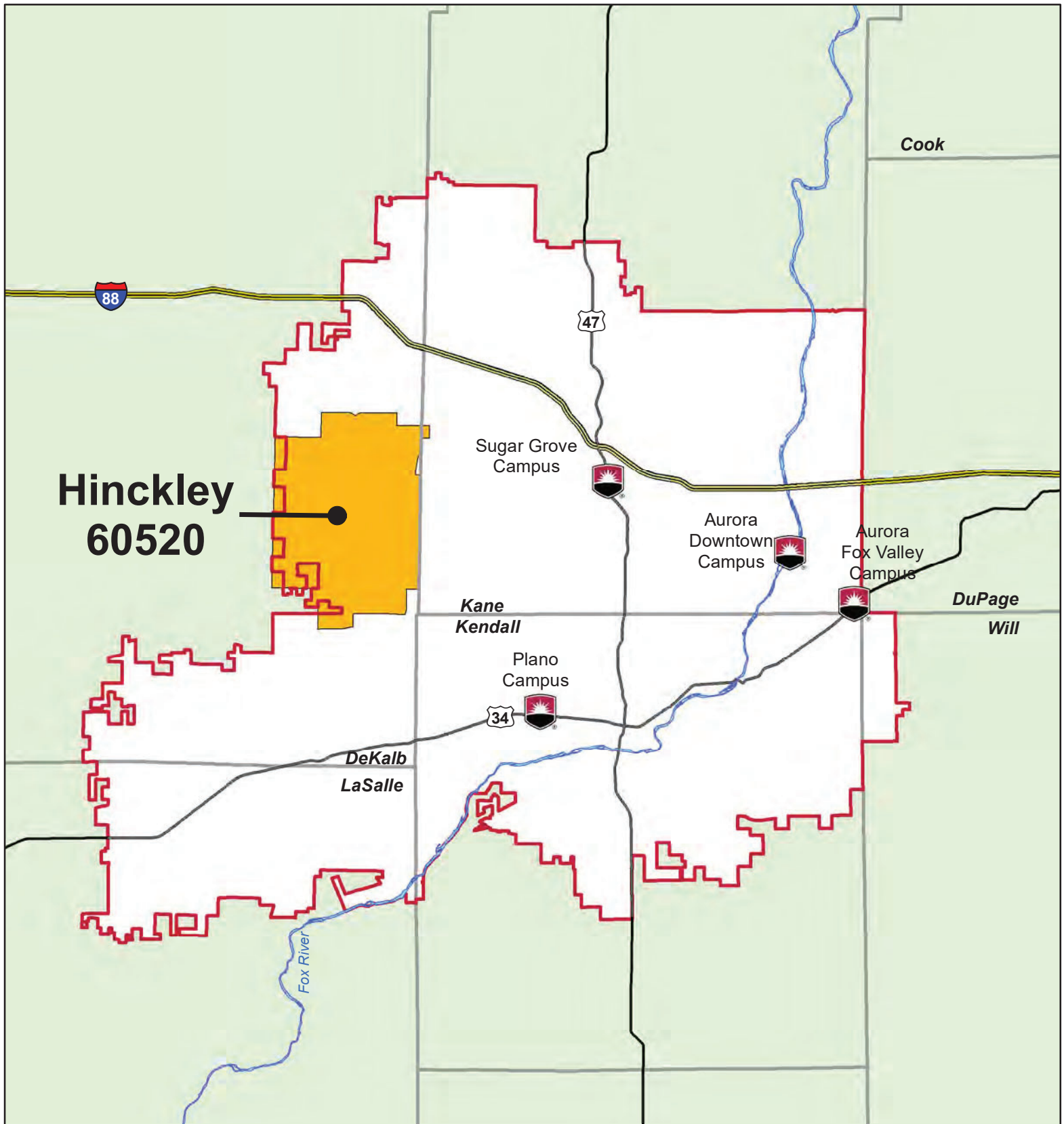

Hinckley, IL - ZIP Code 60520

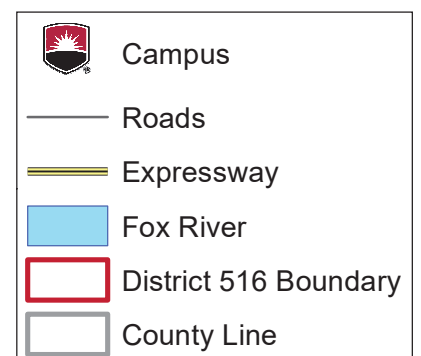



DEMOGRAPHIC DATA

ZIP Code-level Demographic Points of Interest

- A higher percentage of Hinckley residents are White (86%) compared to the district average (52%).
- Hinckley has a higher percentage of 55 or older residents (19%) compared to the district (15%).
- 55% of Hinckley residents are either a High School graduate or have taken some college courses, compared to the district average of 42%. The median income of Hinckley residents is 17% lower than the district at \$91K.
- Hinckley's unemployment rate of 10.4% is more than 2X higher than the district's unemployment rate (4.5%).
- Relatively low levels of educational attainment coupled with the high unemployment rate likely impact the observed lower median household income of Hinckley compared with the district (\$108K).

	Population & Projections	60520	District
		#	#
	2020 Population	2,774	426,964
	2025 Population Estimate	2,714	431,940
	2030 Population Estimate	2,696	441,530

	2025 Households	60520	District
		#	#
	2025 Households	1,056	151,103
	Avg Annual HH Growth Rate	-0.1%	0.5%

Data Source: Claritas Pop-Facts Premier Demographic Estimates (Aug 2024)

Population & Projections

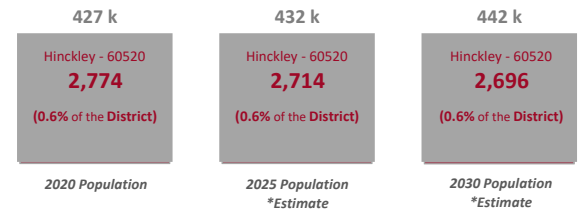

	Race & Ethnicity				
	60520		District		
	#	%	#	%	
American Indian or Alaska Native	1	0%	368	0%	
Asian	19	1%	28,252	7%	
Black / African American	20	1%	31,601	7%	
Hispanic / Latinx	241	9%	130,270	30%	
Pacific Islander	2	0%	135	0%	
White	2,321	86%	225,289	52%	
Two or More Races	108	4%	14,677	3%	
Other	2	0%	1,348	0%	
Total	2,714	100%	431,940	100%	

Data Source: Claritas Pop-Facts Premier Demographic Estimates (Aug 2024)

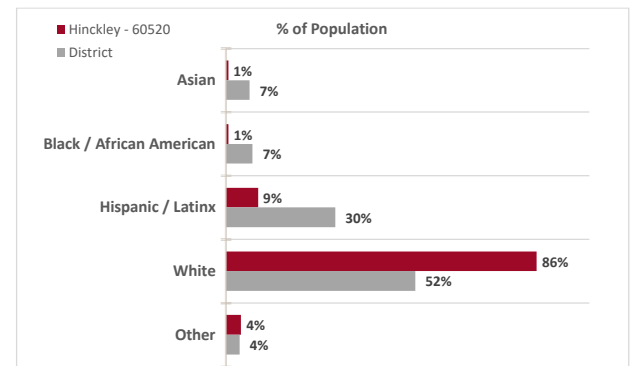

	Age Distribution				
	60520		District		
	#	%	#	%	
<10	318	12%	51,172	12%	
10-14	161	6%	30,580	7%	
15-17	107	4%	19,159	4%	
18-20	124	5%	19,279	4%	
21-24	207	8%	24,323	6%	
25-34	291	11%	52,854	12%	
35-44	314	12%	59,608	14%	
45-54	317	12%	59,358	14%	
55-64	358	13%	52,898	12%	
65+	517	19%	62,709	15%	
Total	2,714	100%	431,940	100%	

Data Source: Claritas Pop-Facts Premier Demographic Estimates (Aug 2024)

Base: 2025

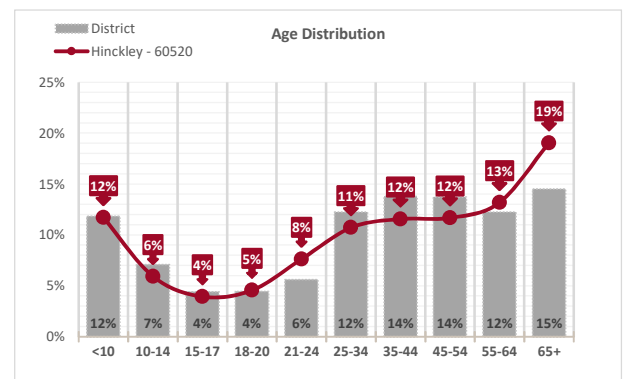

Education				
Educational Attainment	60520		District	
	#	%	#	%
<9th Grade	24	1%	19,102	7%
Some HS	65	4%	13,293	5%
HS Graduate	464	26%	63,971	22%
Some College	523	29%	58,643	20%
Associates	218	12%	24,232	8%
Bachelors	333	19%	68,047	24%
Masters +	170	9%	40,139	14%
Total	1,797	100%	287,427	100%

Data Source: Claritas Pop-Facts Premier Demographic Estimates (Aug 2024)

Base: 2025 Population Estimate of citizens over the age of 25

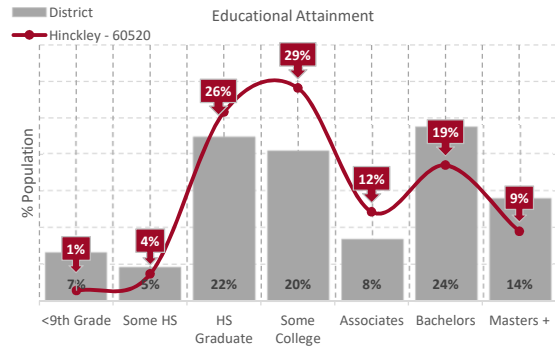

Income				
Household Income	60520		District	
	#	%	#	%
<\$15K	57	5%	6,490	4%
\$15K to <\$25K	20	2%	6,575	4%
\$25K to <\$35K	70	7%	7,009	5%
\$35K to <\$50K	124	12%	12,917	9%
\$50K to <\$75K	166	16%	23,646	16%
\$75K to <\$100K	140	13%	19,652	13%
\$100K to <\$125K	136	13%	18,152	12%
\$125K to <\$150K	117	11%	14,423	10%
\$150K to <\$200K	125	12%	18,257	12%
\$200K+	101	10%	23,982	16%
Total	1,056	100%	151,103	100%
Median Income	\$91k		\$108k	

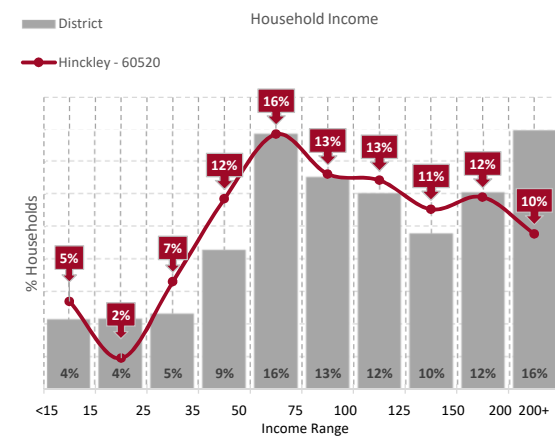

Poverty Status				
2025 Families	60520		District	
	#	%	#	%
Below Poverty Line	55	5%	6,210	4%
BPL Families with Kids	43	4%	4,862	3%
At or Above Poverty Line	702	63%	106,094	62%
APL Families with Kids	320	29%	53,126	31%

Please Note: BPL - Below Poverty Line, APL - At or Above Poverty Line*

Family total income must be below official poverty threshold, which depends on family size and composition.

Base: 2025 Households & 2025 Families

Length of Residence				
Moved In	60520		District	
	#	%	#	%
2021 to Present	207	20%	35,614	24%
2018 to 2020	155	15%	25,404	17%
2010 to 2017	320	30%	38,004	25%
2000 to 2009	174	16%	29,303	19%
1990 to 1999	102	10%	13,552	9%
1989 or Earlier	98	9%	9,226	6%
Total Households	1,056	100%	151,103	100%
Median Years	11.2		11.0	

Base: 2025 Households

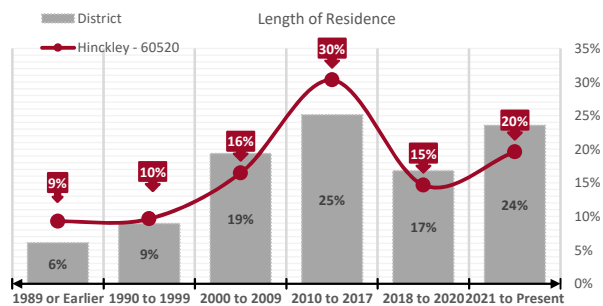

Top 5 Occupations						
Rank	60520			District		
	Occupational Field	#	%	Occupational Field	#	%
1	Management	215	17%	Management	27,768	12%
2	Construction/Extraction	177	14%	Office/Administrative Support	24,710	11%
3	Office/Administrative Support	139	11%	Sales/Related	24,121	10%
4	Education/Training/Library	112	9%	Transportation/Material Moving	23,076	10%
5	Transportation/Material Moving	106	8%	Business/Financial Operations	14,342	6%

Base: 2025 Employed Civilian Population, Age 16 or older. Please note: Highlighted fields represent unique top five occupations for the Zip code.

Employment Status				
Employment Status	60520		District	
	#	%	#	%
In Armed Forces	-	0%	194	0%
Civilian, Employed	1,296	59%	232,345	68%
Civilian, Unemployed	150	7%	11,019	3%
Not in Labor Force	754	34%	100,241	29%
Total Population	2,200	100%	343,799	100%
% of civilian labor force unemployed	10.4%		4.5%	

Data Source: Claritas Pop-Facts Premier Demographic Estimates (Aug 2024)

Base: Civilian and Enlisted citizens age 16 and older

Civilian Occupational Category				
Civilian Occupations	60520		District	
	#	%	#	%
White Collar	780	60%	144,123	62%
Blue Collar	362	28%	53,697	23%
Service and Farming	153	12%	35,561	15%
Total	1,295	100%	233,381	100%

Data Source: Claritas Pop-Facts Premier Demographic Estimates (Aug 2024)

Base: Civilian and Enlisted citizens age 16 and older

INSTITUTIONAL DATA

ZIP Code-level Institutional Points of Interest

- Overall, the number of graduates from Hinckley high schools increased by 6% from Fall 2023 to Fall 2024, but the number of graduates who enrolled at Waubonsee remained the same.
- Hinckley residents enrolled either at the Sugar Grove campus (47%) or online (45%). Less Dual Credit students from Hinckley (2%) enrolled in Dual Credit/Extension campuses compared to the district (16%)
- Non-degree seeking students from Hinckley increased by 14% in Fall 2024.

Fall Enrollment by Degree Objective						
Degree Objective	Fall 2023			Fall 2024		
	Headcount		Hours	Headcount		Hours
	#	%	#	#	%	#
Transfer Degree	29	50%	272	28	46%	300
AAS & AGS	8	14%	62	5	8%	49
Certificate	3	5%	21	2	3%	15
Adult Education	1	2%	3	0	0%	-
Non Degree	17	29%	71	26	43%	108
Total	58	100%	428	61	100%	472

Data Source: Banner datamart-SQL based on TEN1007 & TEN1006a

End of Term Seeds Used: 10th Day schema, Fall 2023 (24342), Fall 2024 (25620)

Hinckley - 60520 HS Graduates at Waubonsee						
High Schools	Fall 2023**			Fall 2024**		
	Senior Grads	Enrolled at		Senior Grads	Enrolled at	
		#	%		#	%
Hinckley-Big Rock	43	6	14%	56	11	20%
Kaneland	286	92	32%	311	83	27%
Sandwich	144	38	26%	134	42	31%

Data Source: STU1055a & Admissions Year-End Report 2020-2024. Private Schools marked by an asterisk (*)

** Fall Enrollment includes new Summer students.

Popular Majors					
Top Certificate, Earned 2023 - 2024			Top Degree, Earned 2023 - 2024		
	60520	District		60520	District
Basic Nurse Assistant Training	2	142	AS Associate in Science	4	248

Data Source: STU1069, semester sections = 202430, 202510, and 202520

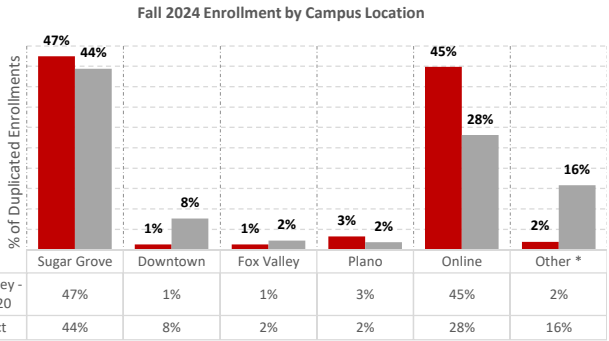

Data Source: Datamart (Seed 25620 for Fall 2024)

* Courses held at extension locations, including Dual Credit courses at High Schools

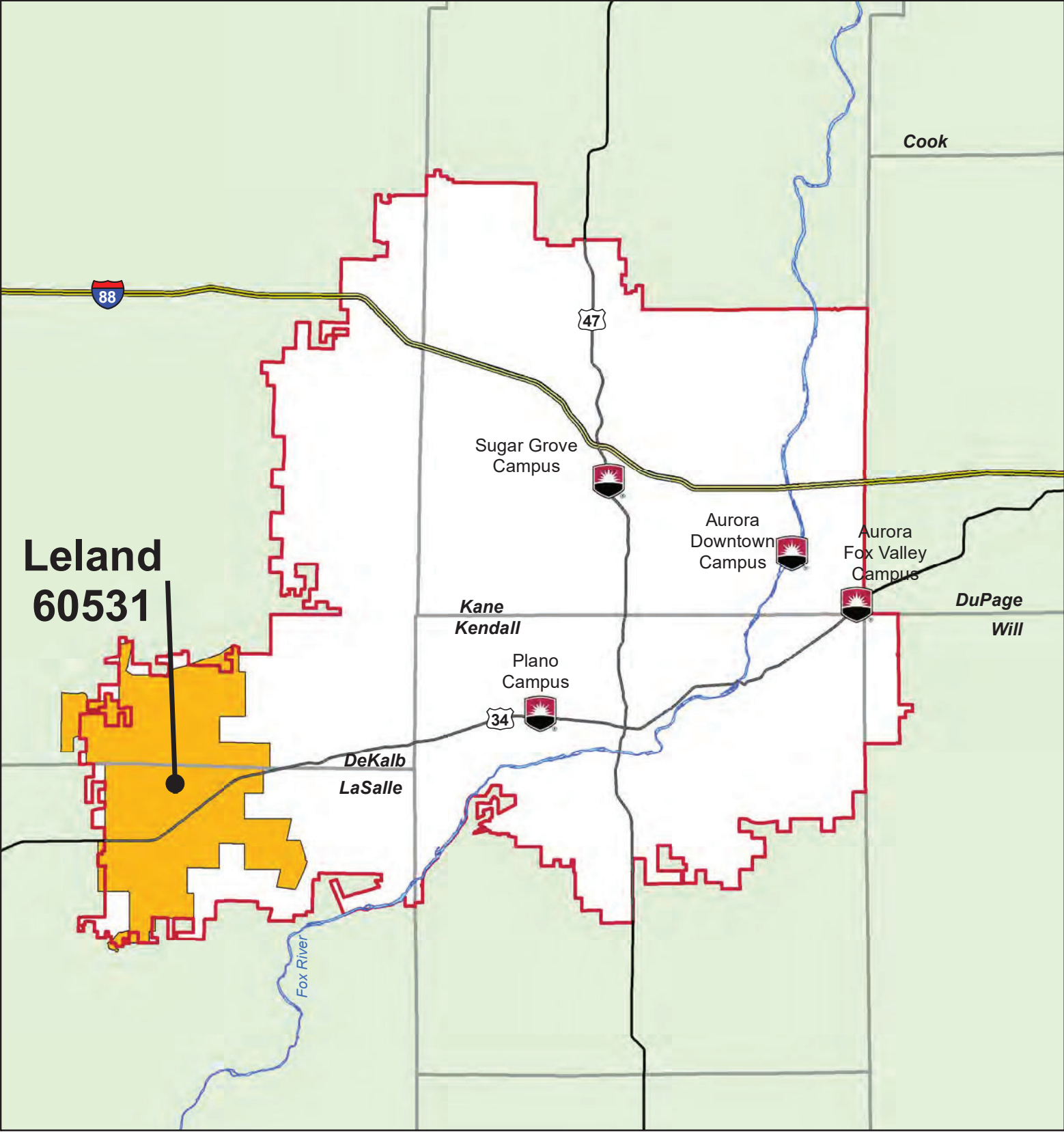

Leland, IL - ZIP Code 60531

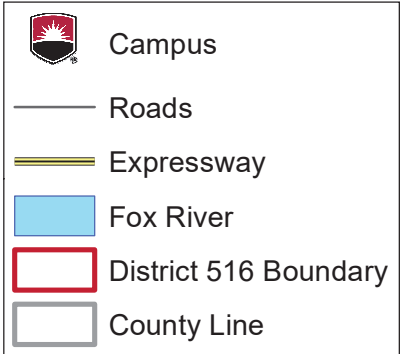



DEMOGRAPHIC DATA

ZIP Code-level Demographic Points of Interest

- Leland residents are primarily White at 86%, 34% higher than the district, and residents older than 65 is 4% higher than the district at 19%.
- 62% of Leland residents are either HS graduates or have Some College, and residents with a Bachelor's or higher degree is lower (18%) compared to the district (24%).
- 47% of Leland residents have an annual household income less than \$75K, higher than the district average of 38%. The median income of Leland residents at \$78K is 39% lower than the district.
- The percentage of Leland residents employed in White-collar jobs are lower (50%) than the district average of 62%.
- Installation/Maintenance/Repair occupational class is in the top 5 for Leland but not the district.

	Population & Projections	60531	District
		#	#
2020 Population		1,921	426,964
2025 Population Estimate		1,892	431,940
2030 Population Estimate		1,890	441,530

	2025 Households	60531	District
		#	#
2025 Households		739	151,103
Avg Annual HH Growth Rate		-0.1%	0.5%

Data Source: Claritas Pop-Facts Premier Demographic Estimates (Aug 2024)

Population & Projections

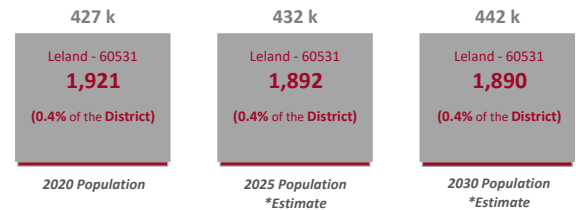

	Race & Ethnicity			
	60531		District	
	#	%	#	%
American Indian or Alaska Native	1	0%	368	0%
Asian	8	0%	28,252	7%
Black / African American	6	0%	31,601	7%
Hispanic / Latinx	156	8%	130,270	30%
Pacific Islander	-	0%	135	0%
White	1,633	86%	225,289	52%
Two or More Races	82	4%	14,677	3%
Other	6	0%	1,348	0%
Total	1,892	100%	431,940	100%

Data Source: Claritas Pop-Facts Premier Demographic Estimates (Aug 2024)

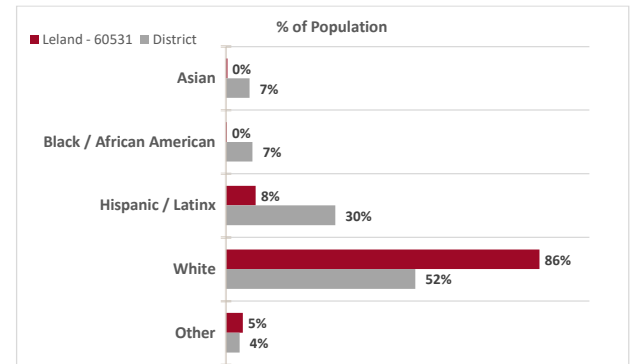

	Age Distribution			
	60531		District	
	#	%	#	%
<10	238	13%	51,172	12%
10-14	126	7%	30,580	7%
15-17	70	4%	19,159	4%
18-20	70	4%	19,279	4%
21-24	90	5%	24,323	6%
25-34	195	10%	52,854	12%
35-44	249	13%	59,608	14%
45-54	238	13%	59,358	14%
55-64	259	14%	52,898	12%
65+	357	19%	62,709	15%
Total	1,892	100%	431,940	100%

Data Source: Claritas Pop-Facts Premier Demographic Estimates (Aug 2024)

Base: 2025

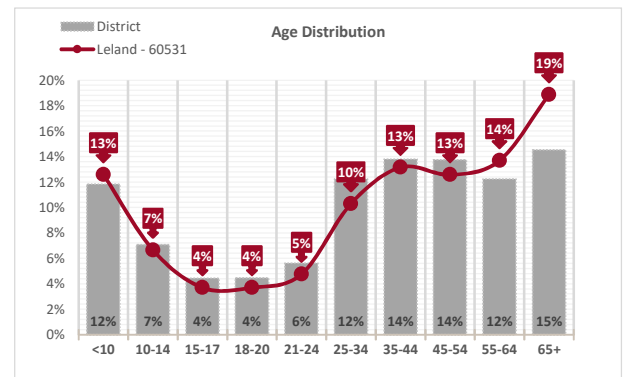

Education				
Educational Attainment	60531		District	
	#	%	#	%
<9th Grade	24	2%	19,102	7%
Some HS	37	3%	13,293	5%
HS Graduate	508	39%	63,971	22%
Some College	300	23%	58,643	20%
Associates	94	7%	24,232	8%
Bachelors	230	18%	68,047	24%
Masters +	105	8%	40,139	14%
Total	1,298	100%	287,427	100%

Data Source: Claritas Pop-Facts Premier Demographic Estimates (Aug 2024)

Base: 2025 Population Estimate of citizens over the age of 25

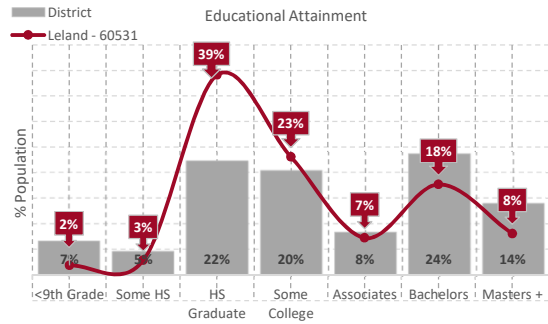

Income				
Household Income	60531		District	
	#	%	#	%
<\$15K	65	9%	6,490	4%
\$15K to <\$25K	90	12%	6,575	4%
\$25K to <\$35K	54	7%	7,009	5%
\$35K to <\$50K	55	7%	12,917	9%
\$50K to <\$75K	92	12%	23,646	16%
\$75K to <\$100K	100	14%	19,652	13%
\$100K to <\$125K	81	11%	18,152	12%
\$125K to <\$150K	68	9%	14,423	10%
\$150K to <\$200K	73	10%	18,257	12%
\$200K+	61	8%	23,982	16%
Total	739	100%	151,103	100%
Median Income	\$78k		\$108k	

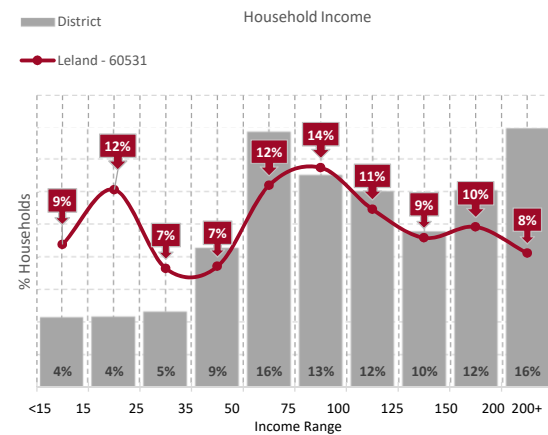

Poverty Status				
2025 Families	60531		District	
	#	%	#	%
Below Poverty Line	82	10%	6,210	4%
BPL Families with Kids	78	10%	4,862	3%
At or Above Poverty Line	440	56%	106,094	62%
APL Families with Kids	184	23%	53,126	31%

Please Note: BPL - Below Poverty Line, APL - At or Above Poverty Line*

Family total income must be below official poverty threshold, which depends on family size and composition.

Base: 2025 Households & 2025 Families

Length of Residence				
Moved In	60531		District	
	#	%	#	%
2021 to Present	139	19%	35,614	24%
2018 to 2020	96	13%	25,404	17%
2010 to 2017	213	29%	38,004	25%
2000 to 2009	145	20%	29,303	19%
1990 to 1999	72	10%	13,552	9%
1989 or Earlier	74	10%	9,226	6%
Total Households	739	100%	151,103	100%
Median Years	12.1		11.0	

Base: 2025 Households

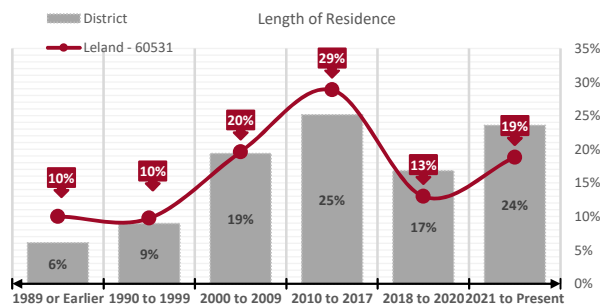

Top 5 Occupations						
Rank	60531			District		
	Occupational Field	#	%	Occupational Field	#	%
1	Management	106	12%	Management	27,768	12%
2	Sales/Related	99	11%	Office/Administrative Support	24,710	11%
3	Transportation/Material Moving	91	10%	Sales/Related	24,121	10%
4	Installation/Maintenance/Repair	74	8%	Transportation/Material Moving	23,076	10%
5	Office/Administrative Support	64	7%	Business/Financial Operations	14,342	6%

Base: 2025 Employed Civilian Population, Age 16 or older. Please note: Highlighted fields represent unique top five occupations for the Zip code.

Employment Status				
Employment Status	60531		District	
	#	%	#	%
In Armed Forces	-	0%	194	0%
Civilian, Employed	876	58%	232,345	68%
Civilian, Unemployed	33	2%	11,019	3%
Not in Labor Force	595	40%	100,241	29%
Total Population	1,504	100%	343,799	100%
% of civilian labor force unemployed	3.6%		4.5%	

Data Source: Claritas Pop-Facts Premier Demographic Estimates (Aug 2024)

Base: Civilian and Enlisted citizens age 16 and older

Civilian Occupational Category				
Civilian Occupations	60531		District	
	#	%	#	%
White Collar	472	50%	144,123	62%
Blue Collar	267	28%	53,697	23%
Service and Farming	213	22%	35,561	15%
Total	952	100%	233,381	100%

Data Source: Claritas Pop-Facts Premier Demographic Estimates (Aug 2024)

Base: Civilian and Enlisted citizens age 16 and older

INSTITUTIONAL DATA	
ZIP Code-level Institutional Points of Interest	
<ul style="list-style-type: none"> Graduates from Leland high schools increased by 29% (18 more students) from Fall 2023 to Fall 2024. However, only 24 students from Leland enrolled at Waubensee, only 5 more students from the previous year. Majority of students from Leland enrolled in Online, 37% more than the district. Students pursuing Transfer degrees increased by 7% in Fall 2024. 	

Fall Enrollment by Degree Objective						
Degree Objective	Fall 2023			Fall 2024		
	Headcount		Hours	Headcount		Hours
	#	%	#	#	%	#
Transfer Degree	6	22%	51	10	29%	103
AAS & AGS	4	15%	46	5	14%	34
Certificate	4	15%	23	3	9%	22
Adult Education	-	-	-	-	-	-
Non Degree	13	48%	75	17	49%	93
Total	27	100%	195	35	100%	252

Data Source: Banner datamart-SQL based on TEN1007 & TEN1006a

End of Term Seeds Used: 10th Day schema, Fall 2023 (24342), Fall 2024 (25620)

Leland - 60531 HS Graduates at Waubensee						
High Schools	Fall 2023**			Fall 2024**		
	Senior Grads	Enrolled at		Senior Grads	Enrolled at	
		#	%		#	%
Leland	8	4	50%	16	5	31%
Somonauk	55	15	27%	65	19	29%

Data Source: STU1055a & Admissions Year-End Report 2020-2024. Private Schools marked by an asterisk (*)

** Fall Enrollment includes new Summer students.

Popular Majors				
Top Certificate, Earned 2023 - 2024		60531	District	
Basic Nurse Assistant Training		1	142	
Computer Support			1	
Top Degree, Earned 2023 - 2024		60531	District	
AA Associate in Arts		2	428	

Data Source: STU1069, semester sections = 202430, 202510, and 202520

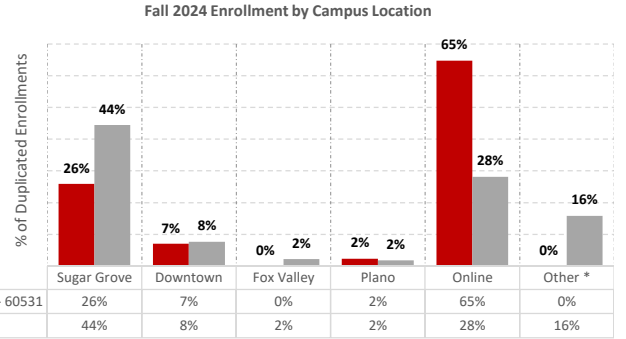

Data Source: Datamart (Seed 25620 for Fall 2024)

* Courses held at extension locations, including Dual Credit courses at High Schools

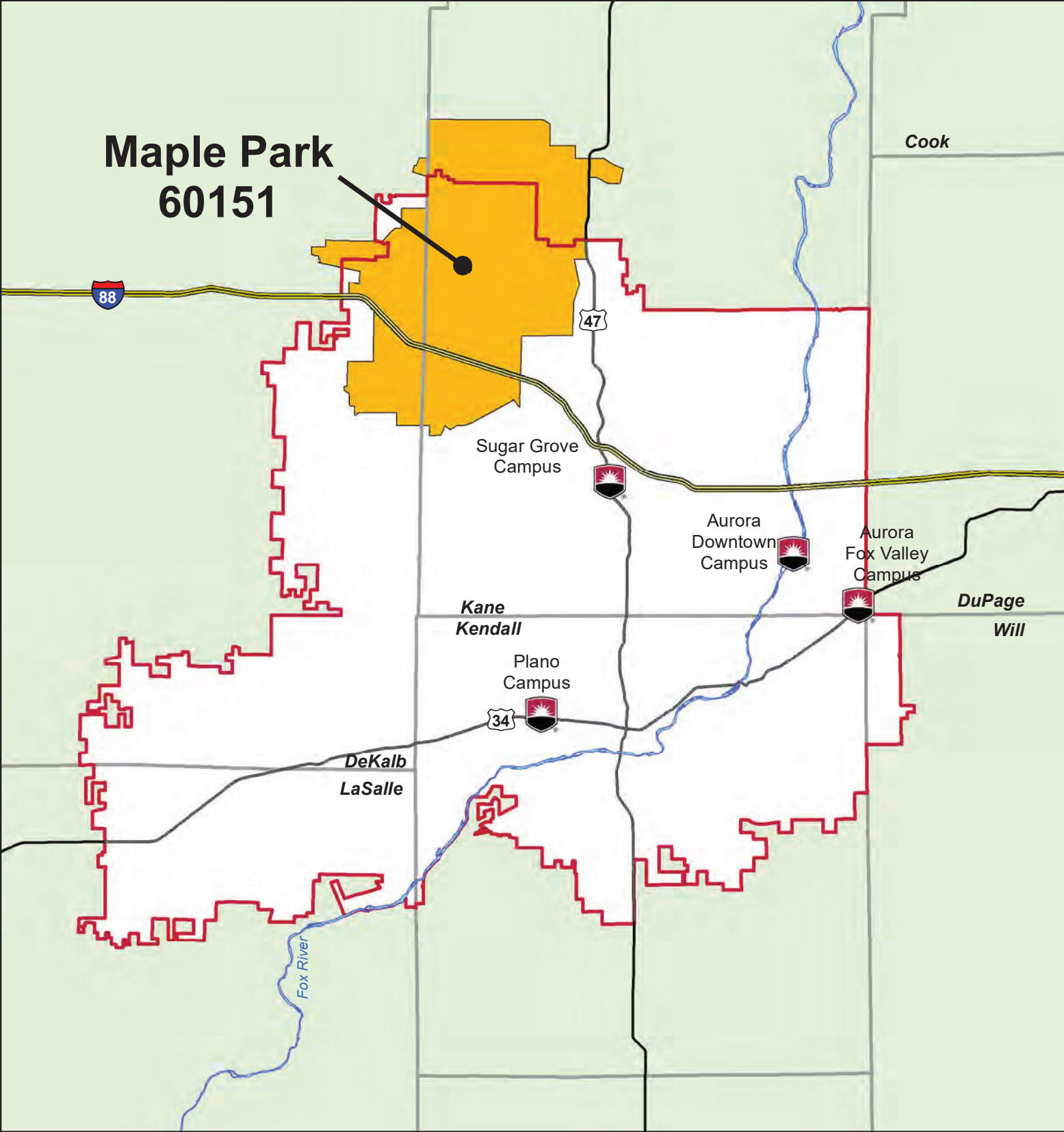

Maple Park, IL - ZIP Code 60151

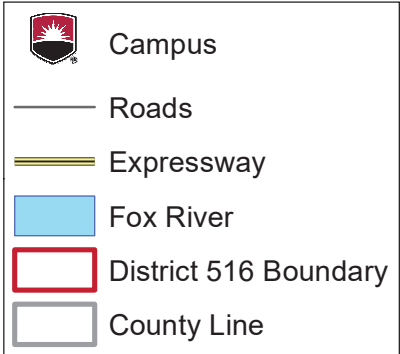

DEMOGRAPHIC DATA	
ZIP Code-level Demographic Points of Interest	
<ul style="list-style-type: none"> 86% of Maple Park residents are White, while the district average is 52%. 59% of Maple Park residents are aged 35+ while the district average is 55%. 52% of Maple Park residents have an educational attainment between HS graduate and Some College, higher than the district average of 42%. 31% have an educational attainment of Bachelor's degree and higher which is lower than the district average of 38%. A higher percentage of older workers and lower unemployment rate (compared to the district average) balance any consequences of educational deficits, and resulting in a median household income (\$118K) that is higher than the district's (\$108K). 	

	Population & Projections	60151	District
		#	#
	2020 Population	4,066	426,964
	2025 Population Estimate	3,940	431,940
	2030 Population Estimate	3,889	441,530

	2025 Households	60151	District
		#	#
	2025 Households	1,550	151,103
	Avg Annual HH Growth Rate	-0.1%	0.5%

Data Source: Claritas Pop-Facts Premier Demographic Estimates (Aug 2024)

Population & Projections

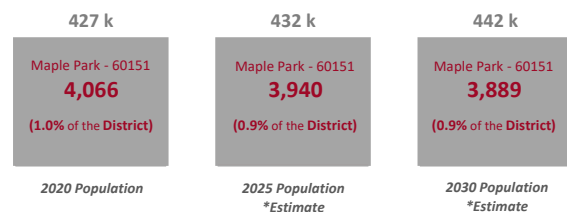

	Race & Ethnicity			
	60151		District	
	#	%	#	%
American Indian or Alaska Native	4	0%	368	0%
Asian	31	1%	28,252	7%
Black / African American	18	0%	31,601	7%
Hispanic / Latinx	356	9%	130,270	30%
Pacific Islander	-	0%	135	0%
White	3,382	86%	225,289	52%
Two or More Races	135	3%	14,677	3%
Other	14	0%	1,348	0%
Total	3,940	100%	431,940	100%

Data Source: Claritas Pop-Facts Premier Demographic Estimates (Aug 2024)

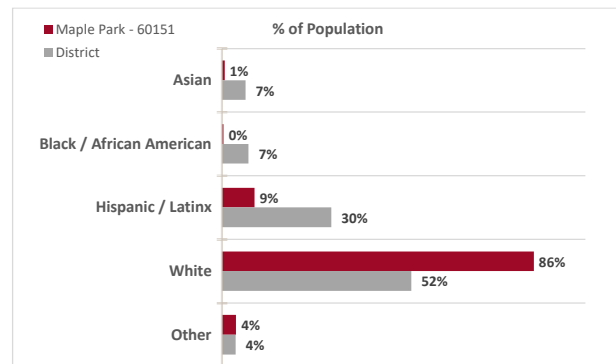

	Age Distribution			
	60151		District	
	#	%	#	%
<10	448	11%	51,172	12%
10-14	189	5%	30,580	7%
15-17	145	4%	19,159	4%
18-20	150	4%	19,279	4%
21-24	205	5%	24,323	6%
25-34	422	11%	52,854	12%
35-44	486	12%	59,608	14%
45-54	487	12%	59,358	14%
55-64	640	16%	52,898	12%
65+	768	19%	62,709	15%
Total	3,940	100%	431,940	100%

Data Source: Claritas Pop-Facts Premier Demographic Estimates (Aug 2024)

Base: 2025

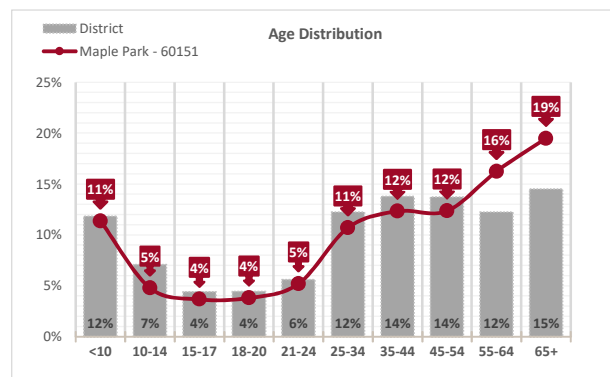

Education				
Educational Attainment	60151		District	
	#	%	#	%
<9th Grade	27	1%	19,102	7%
Some HS	113	4%	13,293	5%
HS Graduate	831	30%	63,971	22%
Some College	613	22%	58,643	20%
Associates	352	13%	24,232	8%
Bachelors	551	20%	68,047	24%
Masters +	316	11%	40,139	14%
Total	2,803	100%	287,427	100%

Data Source: Claritas Pop-Facts Premier Demographic Estimates (Aug 2024)

Base: 2025 Population Estimate of citizens over the age of 25

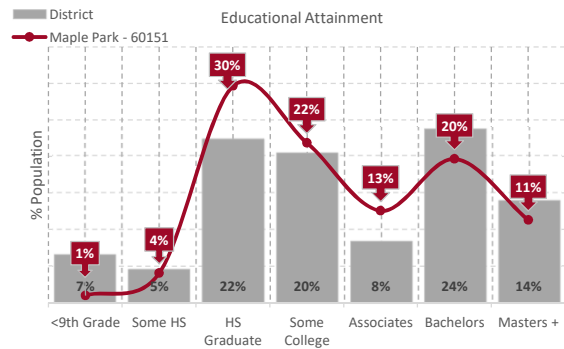

Income				
Household Income	60151		District	
	#	%	#	%
<\$15K	28	2%	6,490	4%
\$15K to <\$25K	36	2%	6,575	4%
\$25K to <\$35K	49	3%	7,009	5%
\$35K to <\$50K	90	6%	12,917	9%
\$50K to <\$75K	270	17%	23,646	16%
\$75K to <\$100K	161	10%	19,652	13%
\$100K to <\$125K	199	13%	18,152	12%
\$125K to <\$150K	165	11%	14,423	10%
\$150K to <\$200K	273	18%	18,257	12%
\$200K+	279	18%	23,982	16%
Total	1,550	100%	151,103	100%
Median Income	\$118k		\$108k	

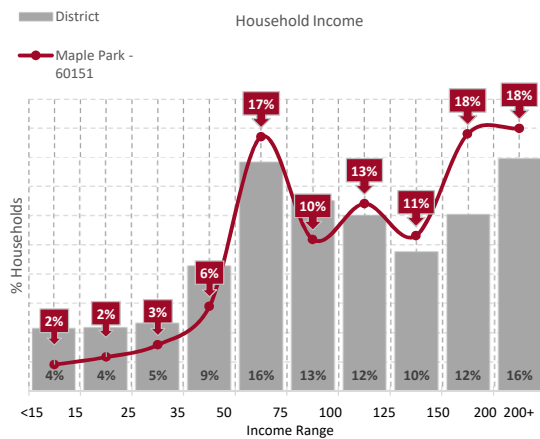

Poverty Status				
2025 Families	60151		District	
	#	%	#	%
Below Poverty Line	28	2%	6,210	4%
BPL Families with Kids	16	1%	4,862	3%
At or Above Poverty Line	1105	72%	106,094	62%
APL Families with Kids	396	26%	53,126	31%

Please Note: BPL - Below Poverty Line, APL - At or Above Poverty Line*

Family total income must be below official poverty threshold, which depends on family size and composition.

Base: 2025 Households & 2025 Families

Length of Residence				
Moved In	60151		District	
	#	%	#	%
2021 to Present	267	17%	35,614	24%
2018 to 2020	287	19%	25,404	17%
2010 to 2017	321	21%	38,004	25%
2000 to 2009	330	21%	29,303	19%
1990 to 1999	151	10%	13,552	9%
1989 or Earlier	194	13%	9,226	6%
Total Households	1,550	100%	151,103	100%
Median Years	12.5		11.0	

Base: 2025 Households

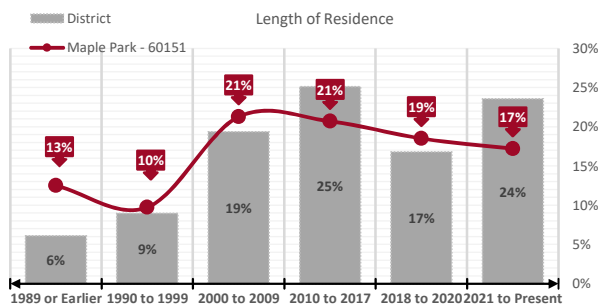

Top 5 Occupations						
Rank	60151			District		
	Occupational Field	#	%	Occupational Field	#	%
1	Management	267	12%	Management	27,768	12%
2	Office/Administrative Support	243	11%	Office/Administrative Support	24,710	11%
3	Transportation/Material Moving	193	9%	Sales/Related	24,121	10%
4	Sales/Related	191	9%	Transportation/Material Moving	23,076	10%
5	Healthcare Practitioner/Technician	182	8%	Business/Financial Operations	14,342	6%

Base: 2025 Employed Civilian Population, Age 16 or older. Please note: Highlighted fields represent unique top five occupations for the Zip code.

Employment Status				
Employment Status	60151		District	
	#	%	#	%
In Armed Forces	-	0%	194	0%
Civilian, Employed	2,205	68%	232,345	68%
Civilian, Unemployed	61	2%	11,019	3%
Not in Labor Force	990	30%	100,241	29%
Total Population	3,256	100%	343,799	100%
% of civilian labor force unemployed	2.7%		4.5%	

Data Source: Claritas Pop-Facts Premier Demographic Estimates (Aug 2024)

Base: Civilian and Enlisted citizens age 16 and older

Civilian Occupational Category				
Civilian Occupations	60151		District	
	#	%	#	%
White Collar	1,342	62%	144,123	62%
Blue Collar	549	25%	53,697	23%
Service and Farming	286	13%	35,561	15%
Total	2,177	100%	233,381	100%

Data Source: Claritas Pop-Facts Premier Demographic Estimates (Aug 2024)

Base: Civilian and Enlisted citizens age 16 and older

INSTITUTIONAL DATA	
ZIP Code-level Institutional Points of Interest	
<ul style="list-style-type: none"> Although the number of graduates from Maple Park high schools increased by 12%, the graduates who enrolled at Waubonsee declined by 4%. 60151 residents are more likely to enroll at the Sugar Grove campus and Online. Maple Park students pursuing Transfer degrees saw an increase of 16% from Fall 2023 to Fall 2024. 	

Fall Enrollment by Degree Objective						
Degree Objective	Fall 2023			Fall 2024		
	Headcount		Hours	Headcount		Hours
	#	%	#	#	%	#
Transfer Degree	25	49%	278	33	65%	343
AAS & AGS	8	16%	84	8	16%	87
Certificate	5	10%	35	0	0%	-
Adult Education	2	4%	4	1	2%	6
Non Degree	11	22%	49	9	18%	38
Total	51	100%	450	51	100%	474

Data Source: Banner datamart-SQL based on TEN1007 & TEN1006a

End of Term Seeds Used: 10th Day schema, Fall 2023 (24342), Fall 2024 (25620)

Maple Park - 60151 HS Graduates at Waubonsee						
High Schools	Fall 2023**			Fall 2024**		
	Senior Grads	Enrolled at		Senior Grads	Enrolled at	
		#	%		#	%
Hinckley-Big Rock	43	6	14%	56	11	20%
Kaneland	286	92	32%	311	83	27%

Data Source: STU1055a & Admissions Year-End Report 2020-2024. Private Schools marked by an asterisk (*)

** Fall Enrollment includes new Summer students.

Popular Majors				
Top Certificate, Earned 2023 - 2024		60151	District	
Emergency Medical Tech-Basic		3	101	
Firefighter		3	40	
Top Degree, Earned 2023 - 2024		60151	District	
AA Associate in Arts		5	428	

Data Source: STU1069, semester sections = 202430, 202510, and 202520

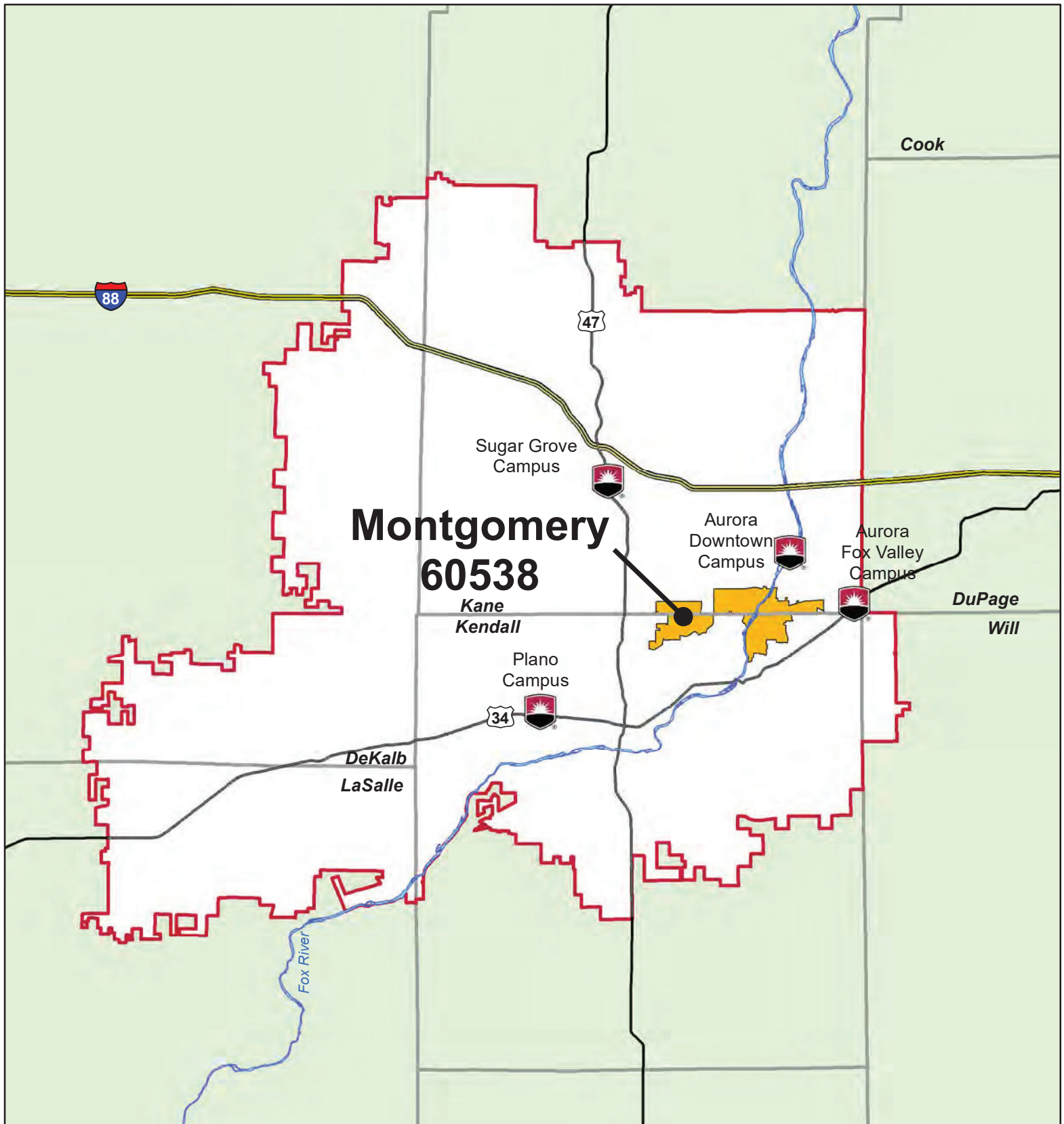

Montgomery, IL - ZIP Code 60538

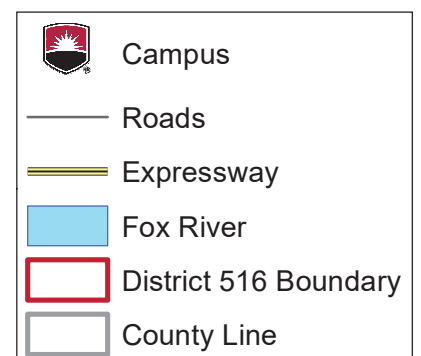

DEMOGRAPHIC DATA	
ZIP Code-level Demographic Points of Interest	
<ul style="list-style-type: none"> Montgomery is a relatively diverse community with a 42% White population, which is lower than the district average of 52%. 40% of residents are Hispanic/Latinx, which is higher than the 30% for the district. 51% of Montgomery residents have an educational attainment between HS graduate and Some College, higher than the district average of 42%. Percentage of Montgomery residents with a Bachelor's degree or higher (27%) is lower than the district average of 38%. Lower levels of educational attainment, lower white-collar employment, and the same unemployment rate of Montgomery residents compared to the district's likely impacts the lower observed annual household median income (\$90K), which is 16% lower. 	

	Population & Projections	60538	District
		#	#
2020 Population		29,343	426,964
2025 Population Estimate		31,784	431,940
2030 Population Estimate		33,900	441,530

	2025 Households	60538	District
		#	#
2025 Households		10,209	151,103
Avg Annual HH Growth Rate		1.1%	0.5%

Data Source: Claritas Pop-Facts Premier Demographic Estimates (Aug 2024)

Population & Projections

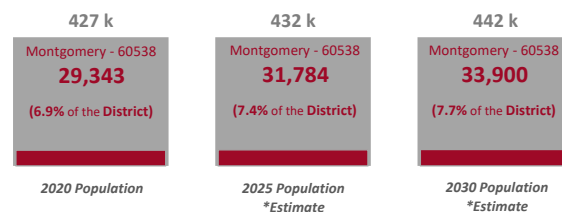

	Race & Ethnicity			
	60538		District	
	#	%	#	%
American Indian or Alaska Native	19	0%	368	0%
Asian	1,070	3%	28,252	7%
Black / African American	3,120	10%	31,601	7%
Hispanic / Latinx	12,863	40%	130,270	30%
Pacific Islander	5	0%	135	0%
White	13,304	42%	225,289	52%
Two or More Races	1,288	4%	14,677	3%
Other	115	0%	1,348	0%
Total	31,784	100%	431,940	100%

Data Source: Claritas Pop-Facts Premier Demographic Estimates (Aug 2024)

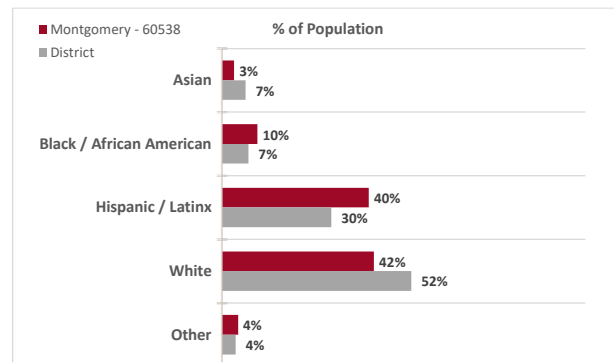

	Age Distribution			
	60538		District	
	#	%	#	%
<10	4,090	13%	51,172	12%
10-14	2,440	8%	30,580	7%
15-17	1,520	5%	19,159	4%
18-20	1,465	5%	19,279	4%
21-24	1,755	6%	24,323	6%
25-34	4,143	13%	52,854	12%
35-44	5,056	16%	59,608	14%
45-54	4,414	14%	59,358	14%
55-64	3,222	10%	52,898	12%
65+	3,679	12%	62,709	15%
Total	31,784	100%	431,940	100%

Data Source: Claritas Pop-Facts Premier Demographic Estimates (Aug 2024)

Base: 2025

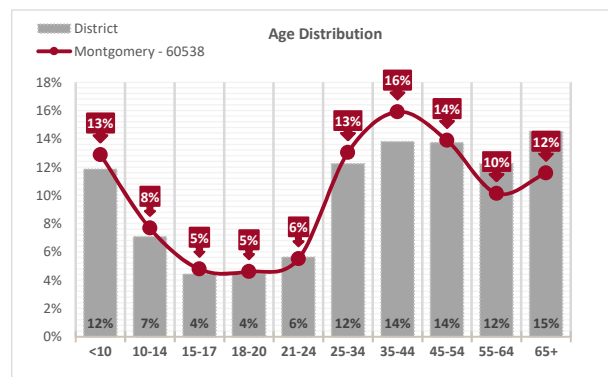

Education				
Educational Attainment	60538		District	
	#	%	#	%
<9th Grade	1,136	6%	19,102	7%
Some HS	1,007	5%	13,293	5%
HS Graduate	5,637	27%	63,971	22%
Some College	5,010	24%	58,643	20%
Associates	2,156	11%	24,232	8%
Bachelors	4,065	20%	68,047	24%
Masters +	1,503	7%	40,139	14%
Total	20,514	100%	287,427	100%

Data Source: Claritas Pop-Facts Premier Demographic Estimates (Aug 2024)

Base: 2025 Population Estimate of citizens over the age of 25

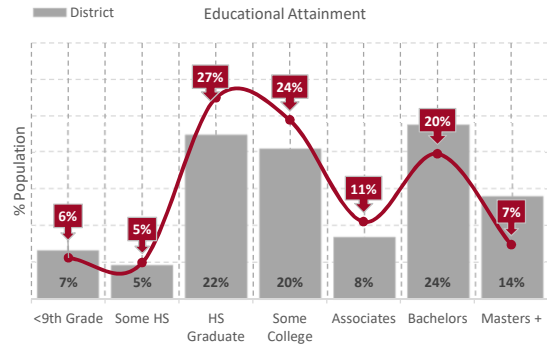

Income				
Household Income	60538		District	
	#	%	#	%
<\$15K	461	5%	6,490	4%
\$15K to <\$25K	202	2%	6,575	4%
\$25K to <\$35K	476	5%	7,009	5%
\$35K to <\$50K	831	8%	12,917	9%
\$50K to <\$75K	2,374	23%	23,646	16%
\$75K to <\$100K	1,291	13%	19,652	13%
\$100K to <\$125K	1,293	13%	18,152	12%
\$125K to <\$150K	1,333	13%	14,423	10%
\$150K to <\$200K	1,255	12%	18,257	12%
\$200K+	693	7%	23,982	16%
Total	10,209	100%	151,103	100%
Median Income	\$90k		\$108k	

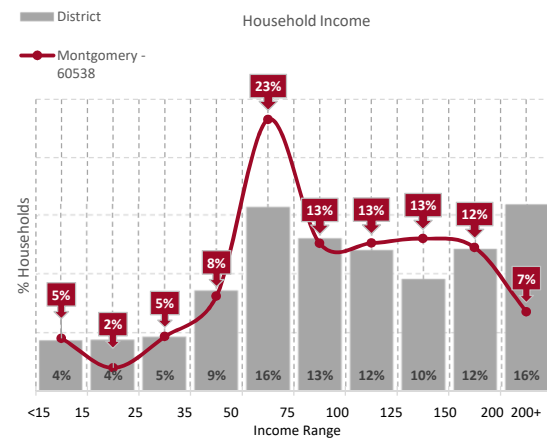

Poverty Status				
2025 Families	60538		District	
	#	%	#	%
Below Poverty Line	499	4%	6,210	4%
BPL Families with Kids	391	3%	4,862	3%
At or Above Poverty Line	7244	60%	106,094	62%
APL Families with Kids	4022	33%	53,126	31%

Please Note: BPL - Below Poverty Line, APL - At or Above Poverty Line*

Family total income must be below official poverty threshold, which depends on family size and composition.

Base: 2025 Households & 2025 Families

Length of Residence				
Moved In	60538		District	
	#	%	#	%
2021 to Present	2,402	24%	35,614	24%
2018 to 2020	1,651	16%	25,404	17%
2010 to 2017	2,776	27%	38,004	25%
2000 to 2009	1,975	19%	29,303	19%
1990 to 1999	708	7%	13,552	9%
1989 or Earlier	697	7%	9,226	6%
Total Households	10,209	100%	151,103	100%
Median Years	10		11.0	

Base: 2025 Households

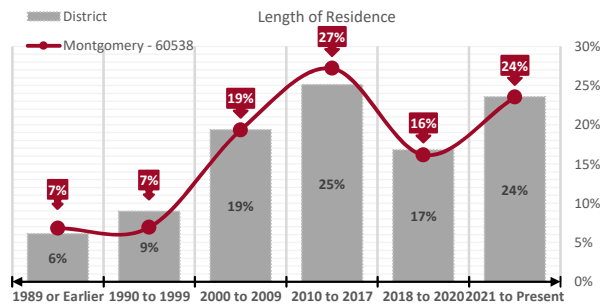

Top 5 Occupations						
Rank	60538			District		
	Occupational Field	#	%	Occupational Field	#	%
1	Transportation/Material Moving	2,129	12%	Management	27,768	12%
2	Office/Administrative Support	2,128	12%	Office/Administrative Support	24,710	11%
3	Sales/Related	1,950	11%	Sales/Related	24,121	10%
4	Management	1,701	10%	Transportation/Material Moving	23,076	10%
5	Food Prep and Service	1,296	8%	Business/Financial Operations	14,342	6%

Base: 2025 Employed Civilian Population, Age 16 or older. Please note: Highlighted fields represent unique top five occupations for the Zip code.

Employment Status				
Employment Status	60538		District	
	#	%	#	%
In Armed Forces	59	0%	194	0%
Civilian, Employed	17,218	70%	232,345	68%
Civilian, Unemployed	810	3%	11,019	3%
Not in Labor Force	6,661	27%	100,241	29%
Total Population	24,748	100%	343,799	100%
% of civilian labor force unemployed	4.5%		4.5%	

Data Source: Claritas Pop-Facts Premier Demographic Estimates (Aug 2024)

Base: Civilian and Enlisted citizens age 16 and older

Civilian Occupational Category				
Civilian Occupations	60538		District	
	#	%	#	%
White Collar	10,213	57%	144,123	62%
Blue Collar	4,208	24%	53,697	23%
Service and Farming	3,407	19%	35,561	15%
Total	17,828	100%	233,381	100%

Data Source: Claritas Pop-Facts Premier Demographic Estimates (Aug 2024)

Base: Civilian and Enlisted citizens age 16 and older

INSTITUTIONAL DATA	
ZIP Code-level Institutional Points of Interest	
<ul style="list-style-type: none"> Other than Kaneland HS, the number of graduates of the other 5 high schools increased from Fall 2023 to Fall 2024. Overall, the number of graduates increased by 13% and the number of graduates who enrolled at Waubonsee increased by 15%. 45% of Montgomery residents enrolled at Waubonsee are pursuing Transfer degrees. 	

Fall Enrollment by Degree Objective						
Degree Objective	Fall 2023			Fall 2024		
	Headcount		Hours	Headcount		Hours
	#	%	#	#	%	#
Transfer Degree	346	45%	3,315	351	45%	3,409
AAS & AGS	150	19%	1,344	134	17%	1,131
Certificate	32	4%	227	33	4%	189
Adult Education	123	16%	748	113	14%	837
Non Degree	123	16%	483	150	19%	554
Total	774	100%	6,117	781	100%	6,120

Data Source: Banner datamart-SQL based on TEN1007 & TEN1006a

End of Term Seeds Used: 10th Day schema, Fall 2023 (24342), Fall 2024 (25620)

Montgomery - 60538 HS Graduates at Waubonsee						
High Schools	Fall 2023**			Fall 2024**		
	Senior Grads	Enrolled at		Senior Grads	Enrolled at	
		#	%		#	%
Aurora East	966	146	15%	919	203	22%
Aurora West	783	212	27%	765	218	28%
Kaneland	286	92	32%	311	83	27%
Oswego	662	147	22%	631	168	27%
Oswego East	686	109	16%	706	147	21%
Yorkville	398	119	30%	497	127	26%

Data Source: STU1055a & Admissions Year-End Report 2020-2024. Private Schools marked by an asterisk (*)

** Fall Enrollment includes new Summer students.

Popular Majors				
Top Certificate, Earned 2023 - 2024		60538	District	
Basic Nurse Assistant Training		14	142	
Top Degree, Earned 2023 - 2024		60538	District	
AA Associate in Arts		45	428	

Data Source: STU1069, semester sections = 202430, 202510, and 202520

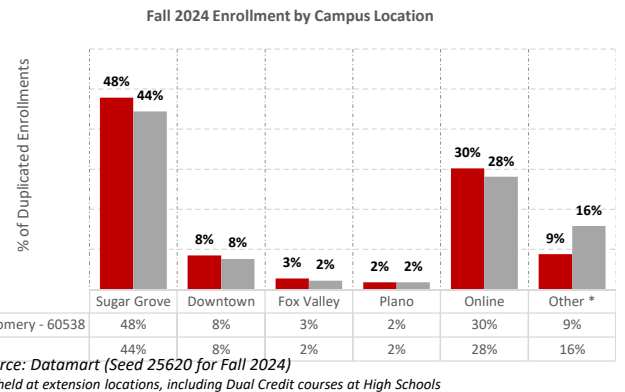

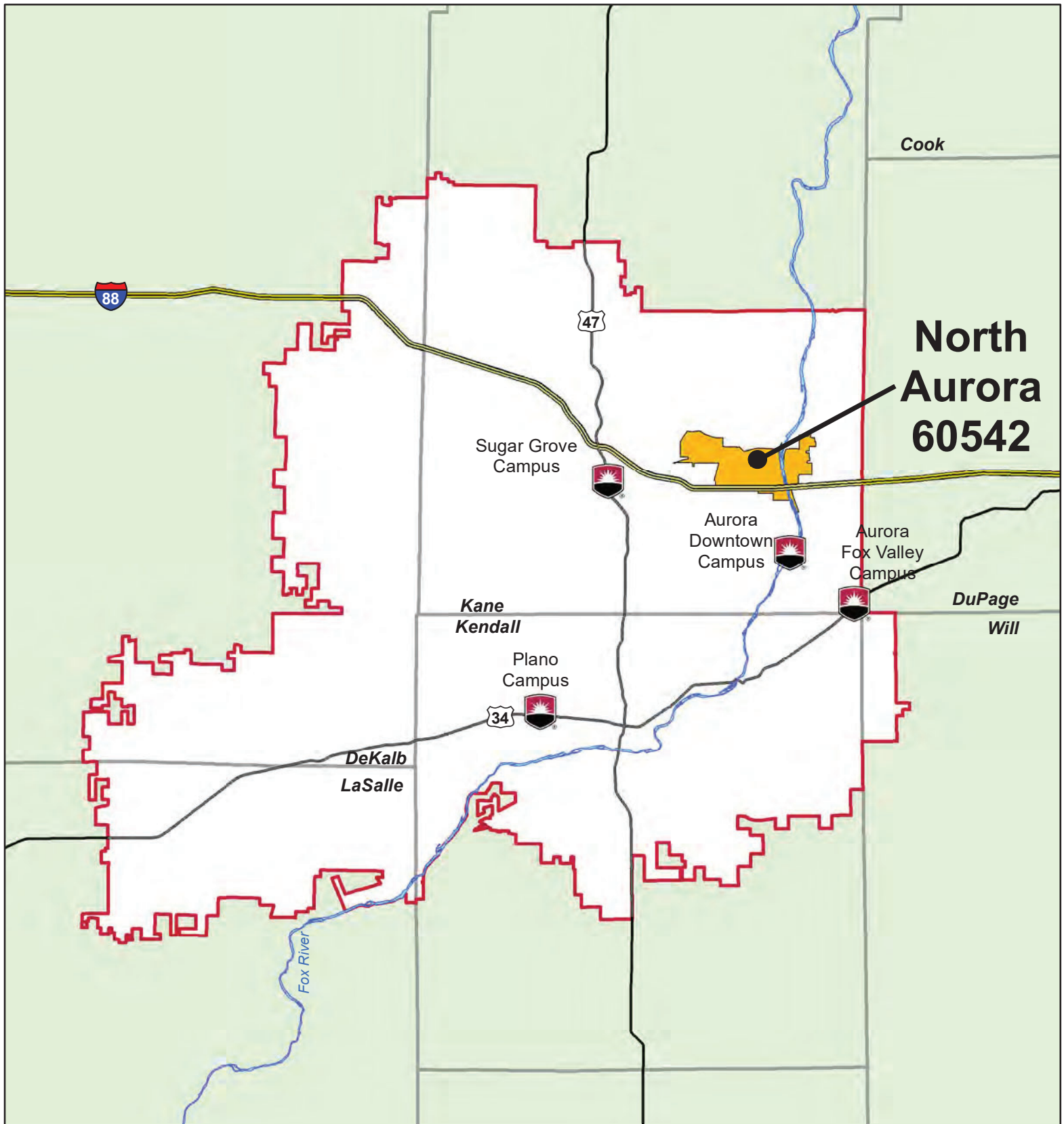

North Aurora, IL - ZIP Code 60542

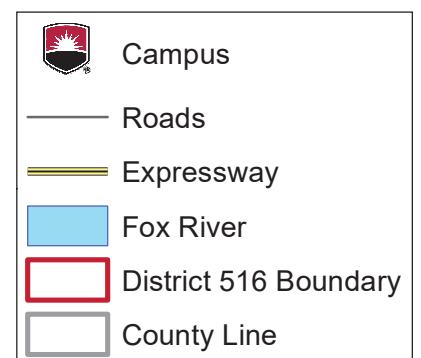

DEMOGRAPHIC DATA	
ZIP Code-level Demographic Points of Interest	
<ul style="list-style-type: none"> Residents of North Aurora are 63% White (52% for the district), followed by the 22% of the Hispanic/Latinx sub-group which is lower than the district (30%). The age distribution of North Aurora residents follow the district closely, but residents aged 55+ is higher for North Aurora (32%) compared to the district average (27%). North Aurora is similar to the district in many areas – education, income distribution, median household income, and occupational category distribution. However, the unemployment rate for North Aurora (5.4%) is higher than the district's. 	

	Population & Projections	60542	District
		#	#
	2020 Population	19,012	426,964
	2025 Population Estimate	19,146	431,940
	2030 Population Estimate	19,475	441,530

	2025 Households	60542	District
		#	#
	2025 Households	7,194	151,103
	Avg Annual HH Growth Rate	0.4%	0.5%

Data Source: Claritas Pop-Facts Premier Demographic Estimates (Aug 2024)

Population & Projections

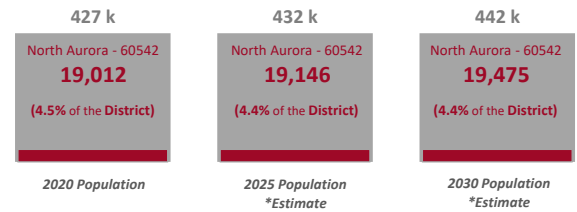

	Race & Ethnicity			
	60542		District	
	#	%	#	%
American Indian or Alaska Native	10	0%	368	0%
Asian	946	5%	28,252	7%
Black / African American	1,198	6%	31,601	7%
Hispanic / Latinx	4,273	22%	130,270	30%
Pacific Islander	12	0%	135	0%
White	12,058	63%	225,289	52%
Two or More Races	597	3%	14,677	3%
Other	52	0%	1,348	0%
Total	19,146	100%	431,940	100%

Data Source: Claritas Pop-Facts Premier Demographic Estimates (Aug 2024)

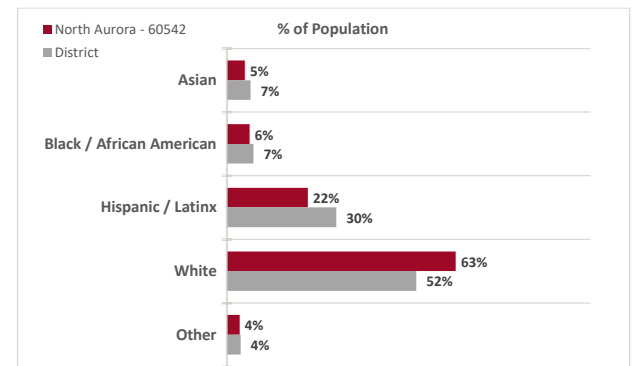

	Age Distribution			
	60542		District	
	#	%	#	%
<10	2,033	11%	51,172	12%
10-14	1,120	6%	30,580	7%
15-17	696	4%	19,159	4%
18-20	707	4%	19,279	4%
21-24	955	5%	24,323	6%
25-34	2,428	13%	52,854	12%
35-44	2,434	13%	59,608	14%
45-54	2,597	14%	59,358	14%
55-64	2,667	14%	52,898	12%
65+	3,509	18%	62,709	15%
Total	19,146	100%	431,940	100%

Data Source: Claritas Pop-Facts Premier Demographic Estimates (Aug 2024)

Base: 2025

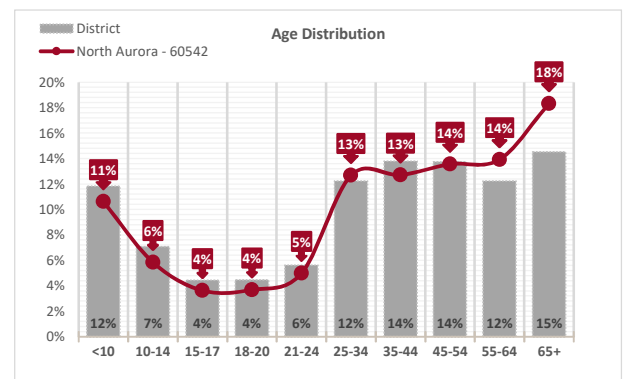

Education				
Educational Attainment	60542		District	
	#	%	#	%
<9th Grade	412	3%	19,102	7%
Some HS	429	3%	13,293	5%
HS Graduate	3,051	22%	63,971	22%
Some College	3,276	24%	58,643	20%
Associates	1,386	10%	24,232	8%
Bachelors	3,271	24%	68,047	24%
Masters +	1,810	13%	40,139	14%
Total	13,635	100%	287,427	100%

Data Source: Claritas Pop-Facts Premier Demographic Estimates (Aug 2024)

Base: 2025 Population Estimate of citizens over the age of 25

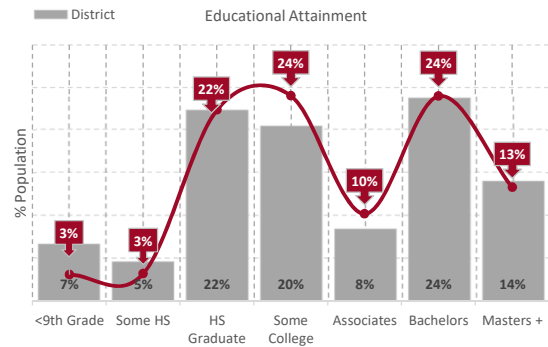

Income				
Household Income	60542		District	
	#	%	#	%
<\$15K	219	3%	6,490	4%
\$15K to <\$25K	163	2%	6,575	4%
\$25K to <\$35K	376	5%	7,009	5%
\$35K to <\$50K	460	6%	12,917	9%
\$50K to <\$75K	1,087	15%	23,646	16%
\$75K to <\$100K	1,109	15%	19,652	13%
\$100K to <\$125K	916	13%	18,152	12%
\$125K to <\$150K	636	9%	14,423	10%
\$150K to <\$200K	800	11%	18,257	12%
\$200K+	1,428	20%	23,982	16%
Total	7,194	100%	151,103	100%
Median Income	\$105k		\$108k	

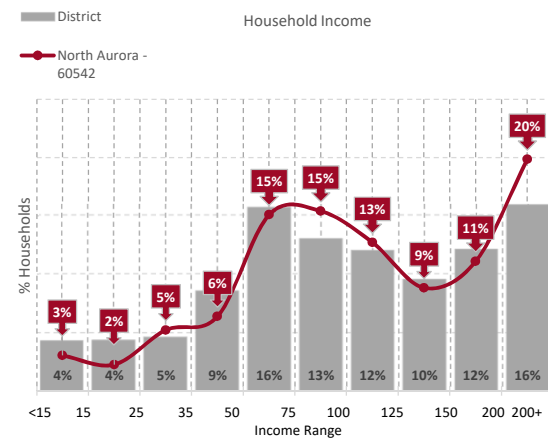

Poverty Status				
2025 Families	60542		District	
	#	%	#	%
Below Poverty Line	210	3%	6,210	4%
BPL Families with Kids	155	2%	4,862	3%
At or Above Poverty Line	4787	67%	106,094	62%
APL Families with Kids	2033	28%	53,126	31%

Please Note: BPL - Below Poverty Line, APL - At or Above Poverty Line*

Family total income must be below official poverty threshold, which depends on family size and composition.

Base: 2025 Households & 2025 Families

Length of Residence				
Moved In	60542		District	
	#	%	#	%
2021 to Present	1,568	22%	35,614	24%
2018 to 2020	1,263	18%	25,404	17%
2010 to 2017	1,695	24%	38,004	25%
2000 to 2009	1,584	22%	29,303	19%
1990 to 1999	701	10%	13,552	9%
1989 or Earlier	383	5%	9,226	6%
Total Households	7,194	100%	151,103	100%
Median Years	10.6		11.0	

Base: 2025 Households

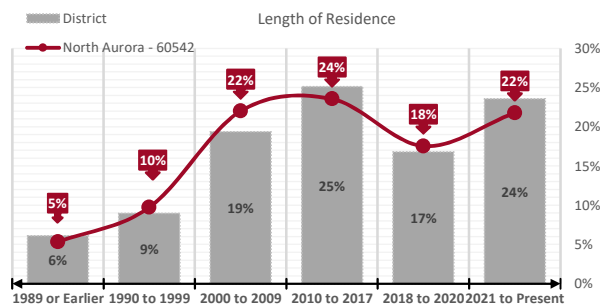

Top 5 Occupations						
Rank	60542			District		
	Occupational Field	#	%	Occupational Field	#	%
1	Management	1,404	13%	Management	27,768	12%
2	Office/Administrative Support	1,129	11%	Office/Administrative Support	24,710	11%
3	Sales/Related	1,081	10%	Sales/Related	24,121	10%
4	Transportation/Material Moving	732	7%	Transportation/Material Moving	23,076	10%
5	Business/Financial Operations	727	7%	Business/Financial Operations	14,342	6%

Base: 2025 Employed Civilian Population, Age 16 or older. Please note: Highlighted fields represent unique top five occupations for the Zip code.

Employment Status				
Employment Status	60542		District	
	#	%	#	%
In Armed Forces	-	0%	194	0%
Civilian, Employed	10,639	67%	232,345	68%
Civilian, Unemployed	610	4%	11,019	3%
Not in Labor Force	4,513	29%	100,241	29%
Total Population	15,762	100%	343,799	100%
% of civilian labor force unemployed	5.4%		4.5%	

Data Source: Claritas Pop-Facts Premier Demographic Estimates (Aug 2024)

Base: Civilian and Enlisted citizens age 16 and older

Civilian Occupational Category				
Civilian Occupations	60542		District	
	#	%	#	%
White Collar	6,995	66%	144,123	62%
Blue Collar	2,119	20%	53,697	23%
Service and Farming	1,474	14%	35,561	15%
Total	10,588	100%	233,381	100%

Data Source: Claritas Pop-Facts Premier Demographic Estimates (Aug 2024)

Base: Civilian and Enlisted citizens age 16 and older

INSTITUTIONAL DATA

ZIP Code-level Institutional Points of Interest

- The number of graduates in North Aurora area high schools declined in Fall 2024 by 72%, and the number of graduates who enrolled at Waubensee declined by 3%.
- 13% more North Aurora residents enrolled under the category “Other” (extension site, Dual Credit) compared to the district. However, there are more district residents (72%) who enrolled at the Sugar Grove campus and Online compared to North Aurora residents (63%).
- Non-degree seeking students from North Aurora increased by 7% in Fall 2024.

Fall Enrollment by Degree Objective						
Degree Objective	Fall 2023			Fall 2024		
	Headcount		Hours	Headcount		Hours
	#	%	#	#	%	#
Transfer Degree	131	33%	1,374	142	32%	1,304
AAS & AGS	61	15%	547	53	12%	474
Certificate	10	3%	57	13	3%	76
Adult Education	42	11%	307	37	8%	308
Non Degree	150	38%	602	203	45%	809
Total	394	100%	2,886	448	100%	2,971

Data Source: Banner datamart-SQL based on TEN1007 & TEN1006a

End of Term Seeds Used: 10th Day schema, Fall 2023 (24342), Fall 2024 (25620)

North Aurora - 60542 HS Graduates at Waubensee						
High Schools	Fall 2023**			Fall 2024**		
	Senior Grads	Enrolled at		Senior Grads	Enrolled at	
		#	%		#	%
Aurora West	783	212	27%	765	218	28%
Batavia	445	68	15%	414	59	14%
Kaneland	286	92	32%	311	83	27%

Data Source: STU1055a & Admissions Year-End Report 2020-2024. Private Schools marked by an asterisk (*)

** Fall Enrollment includes new Summer students.

Popular Majors					
Top Certificate, Earned 2023 - 2024		60542	District	Top Degree, Earned 2023 - 2024	
Emergency Medical Tech-Basic		8	101	AA Associate in Arts	
				25	428

Data Source: STU1069, semester sections = 202430, 202510, and 202520

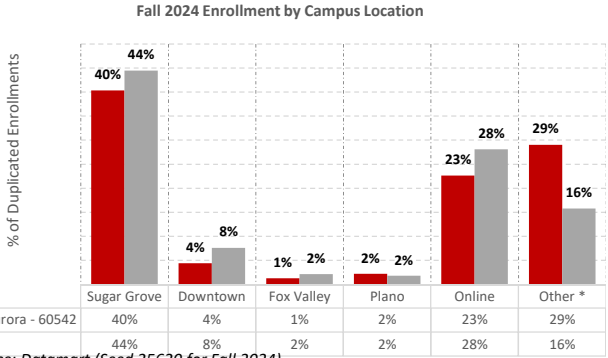

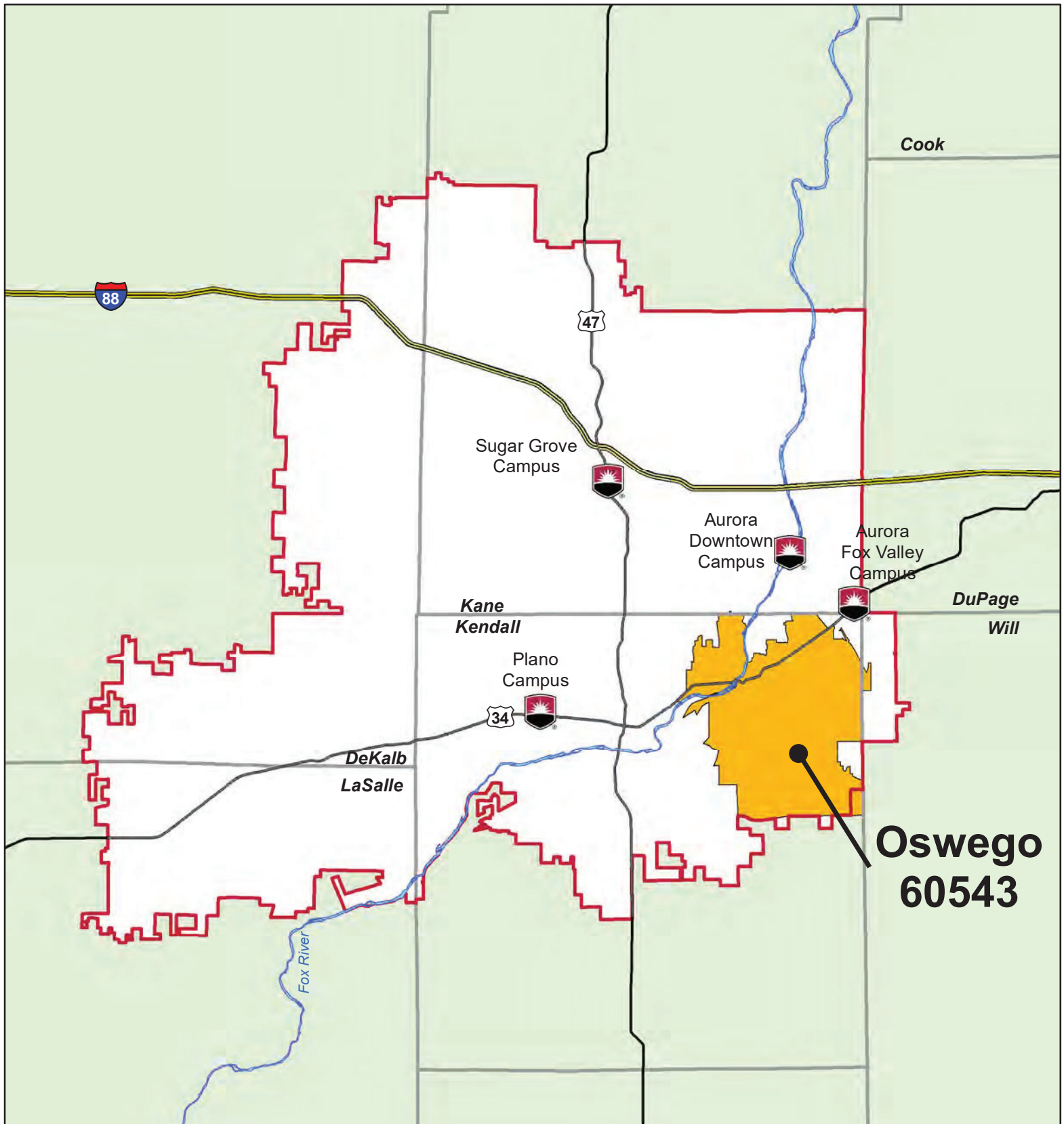

Oswego, IL - ZIP Code 60543

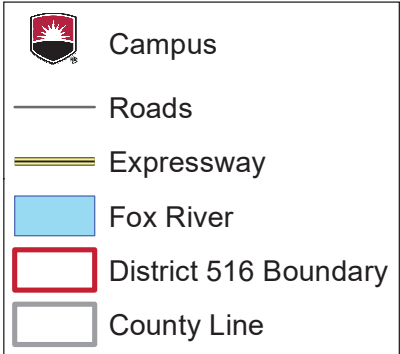

DEMOGRAPHIC DATA	
ZIP Code-level Demographic Points of Interest	
<ul style="list-style-type: none"> Oswego residents are 61% White, higher than the 52% for the district. The Hispanic/Latinx population in Oswego (21%) is smaller than the district (30%). With a 1.3% growth rate, Oswego is one of the few communities in our district with an annual growth rate higher than 1%. The district growth rate is 0.5%. The educational attainment for Oswego residents is close to the district's levels, but has a higher percentage of residents with a Masters + degree (17%) than the district (14%). Oswego has more residents with an average household income of at least \$100K (56%) compared to the district (50%). The unemployment rate in Oswego is about half (2.3%) of the district's unemployment rate of 4.5%. 	

	Population & Projections	60543	District
		#	#
2020 Population		39,524	426,964
2025 Population Estimate		41,777	431,940
2030 Population Estimate		44,315	441,530

	2025 Households	60543	District
		#	#
2025 Households		14,096	151,103
Avg Annual HH Growth Rate		1.3%	0.5%

Data Source: Claritas Pop-Facts Premier Demographic Estimates (Aug 2024)

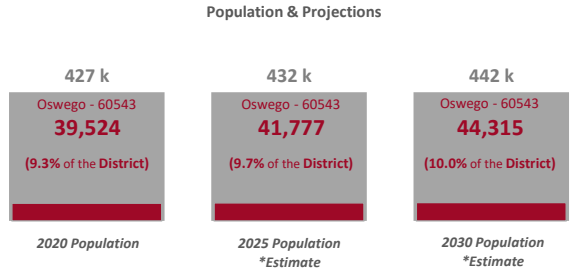

	Race & Ethnicity			
	60543		District	
	#	%	#	%
American Indian or Alaska Native	34	0%	368	0%
Asian	2,048	5%	28,252	7%
Black / African American	3,662	9%	31,601	7%
Hispanic / Latinx	8,700	21%	130,270	30%
Pacific Islander	5	0%	135	0%
White	25,286	61%	225,289	52%
Two or More Races	1,886	5%	14,677	3%
Other	156	0%	1,348	0%
Total	41,777	100%	431,940	100%

Data Source: Claritas Pop-Facts Premier Demographic Estimates (Aug 2024)

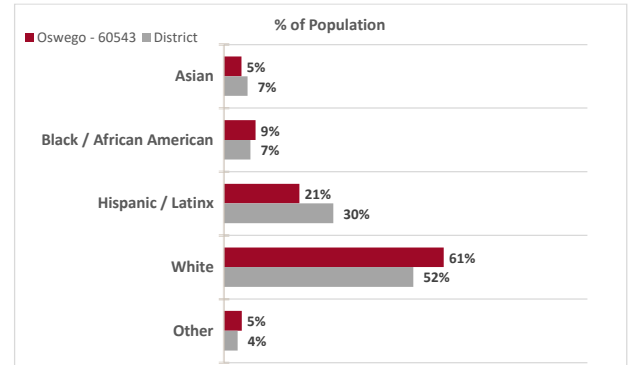

	Age Distribution			
	60543		District	
	#	%	#	%
<10	4,956	12%	51,172	12%
10-14	3,229	8%	30,580	7%
15-17	2,045	5%	19,159	4%
18-20	1,950	5%	19,279	4%
21-24	2,327	6%	24,323	6%
25-34	4,755	11%	52,854	12%
35-44	5,895	14%	59,608	14%
45-54	6,213	15%	59,358	14%
55-64	5,049	12%	52,898	12%
65+	5,358	13%	62,709	15%
Total	41,777	100%	431,940	100%

Data Source: Claritas Pop-Facts Premier Demographic Estimates (Aug 2024)

Base: 2025

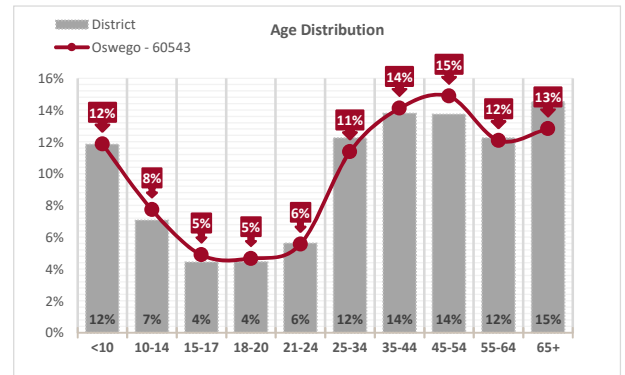

Education				
Educational Attainment	60543		District	
	#	%	#	%
<9th Grade	1,308	5%	19,102	7%
Some HS	722	3%	13,293	5%
HS Graduate	5,602	21%	63,971	22%
Some College	5,727	21%	58,643	20%
Associates	2,652	10%	24,232	8%
Bachelors	6,614	24%	68,047	24%
Masters +	4,645	17%	40,139	14%
Total	27,270	100%	287,427	100%

Data Source: Claritas Pop-Facts Premier Demographic Estimates (Aug 2024)

Base: 2025 Population Estimate of citizens over the age of 25

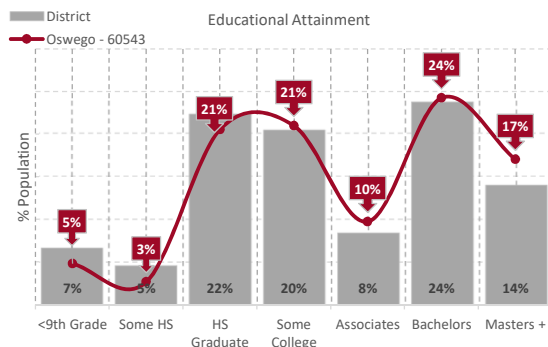

Income				
Household Income	60543		District	
	#	%	#	%
<\$15K	551	4%	6,490	4%
\$15K to <\$25K	217	2%	6,575	4%
\$25K to <\$35K	558	4%	7,009	5%
\$35K to <\$50K	1,260	9%	12,917	9%
\$50K to <\$75K	2,043	14%	23,646	16%
\$75K to <\$100K	1,663	12%	19,652	13%
\$100K to <\$125K	1,824	13%	18,152	12%
\$125K to <\$150K	1,791	13%	14,423	10%
\$150K to <\$200K	2,049	15%	18,257	12%
\$200K+	2,140	15%	23,982	16%
Total	14,096	100%	151,103	100%
Median Income	\$110k		\$108k	

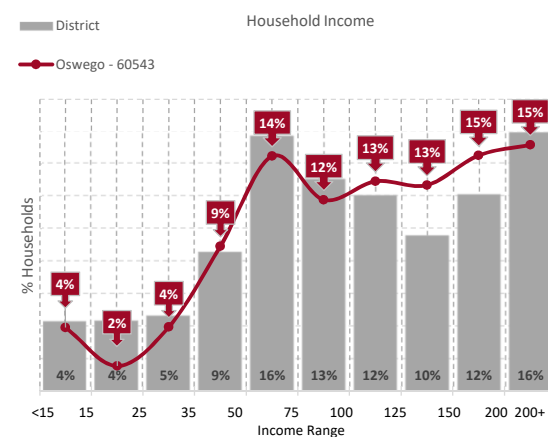

Poverty Status				
2025 Families	60543		District	
	#	%	#	%
Below Poverty Line	138	1%	6,210	4%
BPL Families with Kids	103	1%	4,862	3%
At or Above Poverty Line	10918	66%	106,094	62%
APL Families with Kids	5450	33%	53,126	31%

Please Note: BPL - Below Poverty Line, APL - At or Above Poverty Line*

Family total income must be below official poverty threshold, which depends on family size and composition.

Base: 2025 Households & 2025 Families

Length of Residence				
Moved In	60543		District	
	#	%	#	%
2021 to Present	3,567	25%	35,614	24%
2018 to 2020	2,609	19%	25,404	17%
2010 to 2017	3,170	22%	38,004	25%
2000 to 2009	3,257	23%	29,303	19%
1990 to 1999	1,131	8%	13,552	9%
1989 or Earlier	362	3%	9,226	6%
Total Households	14,096	100%	151,103	100%
Median Years	9.2		11.0	

Base: 2025 Households

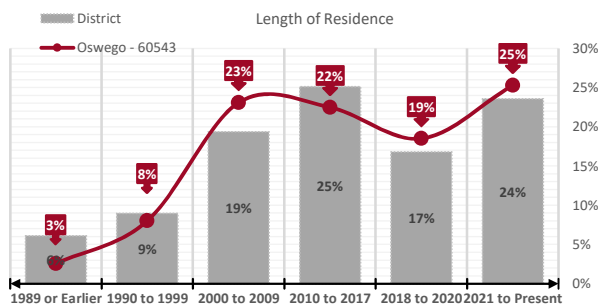

Top 5 Occupations						
Rank	60543			District		
	Occupational Field	#	%	Occupational Field	#	%
1	Management	3,496	16%	Management	27,768	12%
2	Sales/Related	2,393	11%	Office/Administrative Support	24,710	11%
3	Transportation/Material Moving	2,131	10%	Sales/Related	24,121	10%
4	Education/Training/Library	1,978	9%	Transportation/Material Moving	23,076	10%
5	Office/Administrative Support	1,852	8%	Business/Financial Operations	14,342	6%

Base: 2025 Employed Civilian Population, Age 16 or older. Please note: Highlighted fields represent unique top five occupations for the Zip code.

Employment Status				
Employment Status	60543		District	
	#	%	#	%
In Armed Forces	-	0%	194	0%
Civilian, Employed	21,794	66%	232,345	68%
Civilian, Unemployed	519	2%	11,019	3%
Not in Labor Force	10,599	32%	100,241	29%
Total Population	32,912	100%	343,799	100%
% of civilian labor force unemployed	2.3%		4.5%	

Data Source: Claritas Pop-Facts Premier Demographic Estimates (Aug 2024)

Base: Civilian and Enlisted citizens age 16 and older

Civilian Occupational Category				
Civilian Occupations	60543		District	
	#	%	#	%
White Collar	14,467	65%	144,123	62%
Blue Collar	4,881	22%	53,697	23%
Service and Farming	2,796	13%	35,561	15%
Total	22,144	100%	233,381	100%

Data Source: Claritas Pop-Facts Premier Demographic Estimates (Aug 2024)

Base: Civilian and Enlisted citizens age 16 and older

INSTITUTIONAL DATA	
ZIP Code-level Institutional Points of Interest	
<ul style="list-style-type: none"> The number of graduates from Oswego area high schools increased by 5% from Fall 2023 to Fall 2024, and the number of graduates who enrolled at Waubonsee increased by 20%. Oswego students are more likely to enroll at the Sugar Grove campus and Online (78%). 16% of certificates and 14% of AA Associate in Arts degrees earned in 2023-2024 in the district were awarded to Oswego residents. 	

Fall Enrollment by Degree Objective						
Degree Objective	Fall 2023			Fall 2024		
	Headcount		Hours	Headcount		Hours
	#	%	#	#	%	#
Transfer Degree	366	46%	3,671	415	46%	4,032
AAS & AGS	144	18%	1,294	158	18%	1,379
Certificate	30	4%	192	40	4%	270
Adult Education	58	7%	394	53	6%	372
Non Degree	200	25%	720	235	26%	862
Total	798	100%	6,271	901	100%	6,914

Data Source: Banner datamart-SQL based on TEN1007 & TEN1006a

End of Term Seeds Used: 10th Day schema, Fall 2023 (24342), Fall 2024 (25620)

Oswego - 60543 HS Graduates at Waubonsee						
High Schools	Fall 2023**			Fall 2024**		
	Senior Grads	Enrolled at		Senior Grads	Enrolled at	
		#	%		#	%
Oswego	662	147	22%	631	168	27%
Oswego East	686	109	16%	706	147	21%
Yorkville	398	119	30%	497	127	26%
Parkview Christian	24	6	25%	27	11	41%
Yorkville Christian*	32	2	6%	22	5	23%

Data Source: STU1055a & Admissions Year-End Report 2020-2024. Private Schools marked by an asterisk (*)

** Fall Enrollment includes new Summer students.

Popular Majors				
Top Certificate, Earned 2023 - 2024	60543	District	Top Degree, Earned 2023 - 2024	60543
Emergency Medical Tech-Basic	16	101	AA Associate in Arts	60
				428

Data Source: STU1069, semester sections = 202430, 202510, and 202520

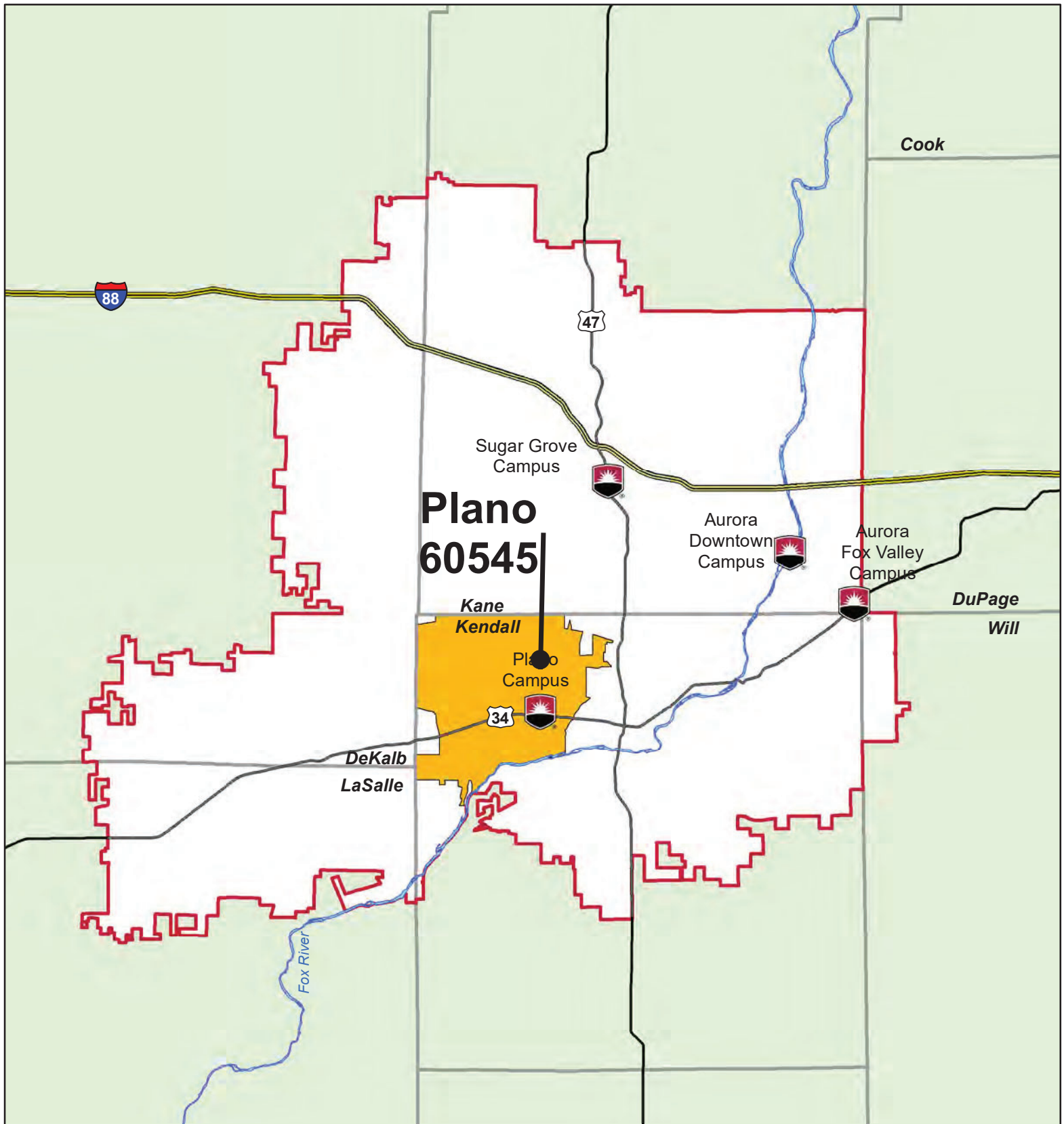

Plano, IL - ZIP Code 60545

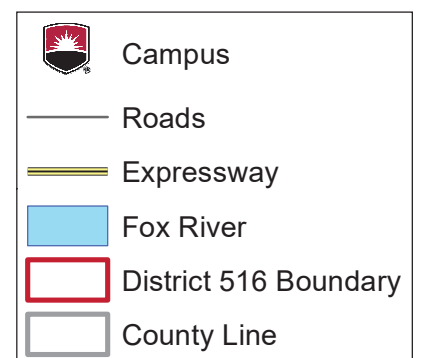

DEMOGRAPHIC DATA

ZIP Code-level Demographic Points of Interest

- Plano residents are very diverse with a non-White population of 51%, higher compared to the 44% for the district. White residents make up 47% of the population, lower than the district's 52%, and Hispanic/Latinx residents make up 40% compared to the district's 30%.
- More Plano residents (55%) have an educational attainment between a high school graduate and Some College, higher than the district's 42%.
- Plano is another area with an annual household growth rate (1.2%) that is higher than 1%. The district's growth rate is 0.5%.
- 40% of Plano residents earn less than \$75K. The median household income for Plano (\$91K) is 17% lower than the district's \$108K.
- The combination of higher Blue-Collar employment in Plano (31%) compared to the district's 23%, and Plano's higher unemployment rate (6.1%) compared to the district (4.5%) likely contribute to the lower median household income in Plano (\$91K) compared to the district (\$108K).

	Population & Projections	60545	District
		#	#
2020 Population		14,016	426,964
2025 Population Estimate		14,658	431,940
2030 Population Estimate		15,454	441,530

	2025 Households	60545	District
		#	#
2025 Households		4,938	151,103
Avg Annual HH Growth Rate		1.2%	0.5%

Data Source: Claritas Pop-Facts Premier Demographic Estimates (Aug 2024)

Population & Projections

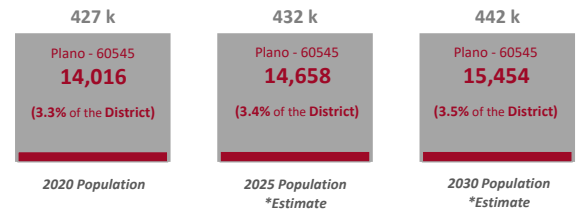

	Race & Ethnicity			
	60545		District	
	#	%	#	%
American Indian or Alaska Native	12	0%	368	0%
Asian	251	2%	28,252	7%
Black / African American	978	7%	31,601	7%
Hispanic / Latinx	5,843	40%	130,270	30%
Pacific Islander	-	0%	135	0%
White	6,942	47%	225,289	52%
Two or More Races	592	4%	14,677	3%
Other	40	0%	1,348	0%
Total	14,658	100%	431,940	100%

Data Source: Claritas Pop-Facts Premier Demographic Estimates (Aug 2024)

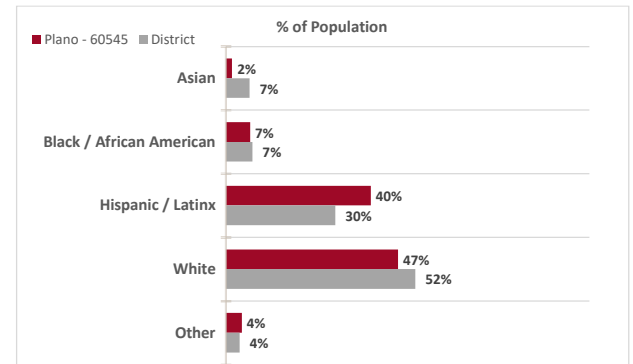

	Age Distribution			
	60545		District	
	#	%	#	%
<10	1,813	12%	51,172	12%
10-14	1,084	7%	30,580	7%
15-17	653	4%	19,159	4%
18-20	638	4%	19,279	4%
21-24	789	5%	24,323	6%
25-34	2,075	14%	52,854	12%
35-44	2,343	16%	59,608	14%
45-54	1,846	13%	59,358	14%
55-64	1,563	11%	52,898	12%
65+	1,854	13%	62,709	15%
Total	14,658	100%	431,940	100%

Data Source: Claritas Pop-Facts Premier Demographic Estimates (Aug 2024)

Base: 2025

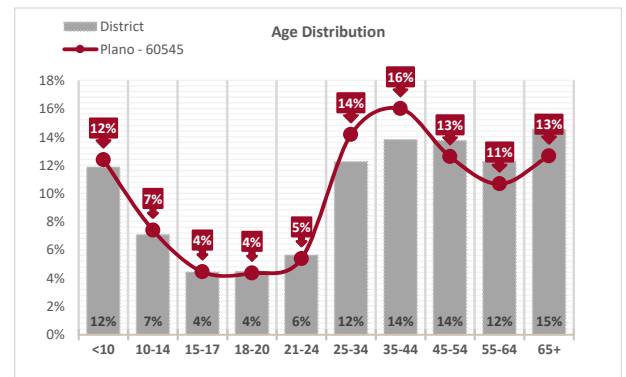

Education				
Educational Attainment	60545		District	
	#	%	#	%
<9th Grade	267	3%	19,102	7%
Some HS	405	4%	13,293	5%
HS Graduate	3,065	32%	63,971	22%
Some College	2,249	23%	58,643	20%
Associates	1,078	11%	24,232	8%
Bachelors	1,803	19%	68,047	24%
Masters +	814	8%	40,139	14%
Total	9,681	100%	287,427	100%

Data Source: Claritas Pop-Facts Premier Demographic Estimates (Aug 2024)

Base: 2025 Population Estimate of citizens over the age of 25

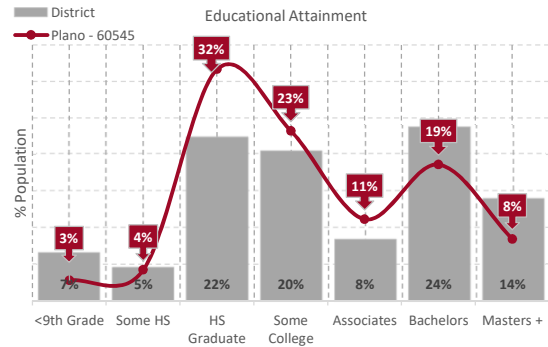

Income				
Household Income	60545		District	
	#	%	#	%
<\$15K	166	3%	6,490	4%
\$15K to <\$25K	194	4%	6,575	4%
\$25K to <\$35K	219	4%	7,009	5%
\$35K to <\$50K	642	13%	12,917	9%
\$50K to <\$75K	805	16%	23,646	16%
\$75K to <\$100K	683	14%	19,652	13%
\$100K to <\$125K	593	12%	18,152	12%
\$125K to <\$150K	569	12%	14,423	10%
\$150K to <\$200K	690	14%	18,257	12%
\$200K+	377	8%	23,982	16%
Total	4,938	100%	151,103	100%
Median Income	\$91k		\$108k	

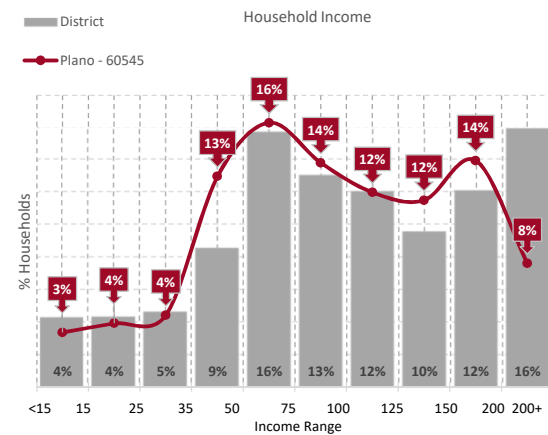

Poverty Status				
2025 Families	60545		District	
	#	%	#	%
Below Poverty Line	180	3%	6,210	4%
BPL Families with Kids	145	3%	4,862	3%
At or Above Poverty Line	3560	65%	106,094	62%
APL Families with Kids	1561	29%	53,126	31%

Please Note: BPL - Below Poverty Line, APL - At or Above Poverty Line*

Family total income must be below official poverty threshold, which depends on family size and composition.

Base: 2025 Households & 2025 Families

Length of Residence				
Moved In	60545		District	
	#	%	#	%
2021 to Present	1,227	25%	35,614	24%
2018 to 2020	817	17%	25,404	17%
2010 to 2017	1,027	21%	38,004	25%
2000 to 2009	1,192	24%	29,303	19%
1990 to 1999	262	5%	13,552	9%
1989 or Earlier	413	8%	9,226	6%
Total Households	4,938	100%	151,103	100%
Median Years	10.3		11.0	

Base: 2025 Households

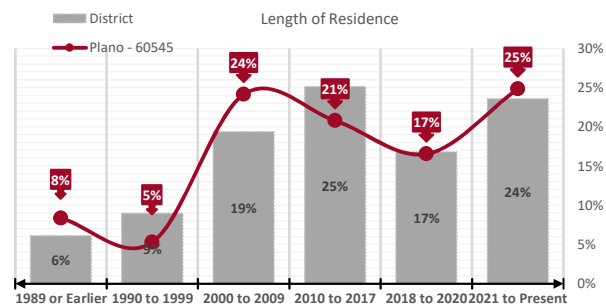

Top 5 Occupations						
Rank	60545			District		
	Occupational Field	#	%	Occupational Field	#	%
1	Sales/Related	1,223	15%	Management	27,768	12%
2	Transportation/Material Moving	1,058	13%	Office/Administrative Support	24,710	11%
3	Office/Administrative Support	876	11%	Sales/Related	24,121	10%
4	Construction/Extraction	816	10%	Transportation/Material Moving	23,076	10%
5	Management	741	9%	Business/Financial Operations	14,342	6%

Base: 2025 Employed Civilian Population, Age 16 or older. Please note: Highlighted fields represent unique top five occupations for the Zip code.

Employment Status				
Employment Status	60545		District	
	#	%	#	%
In Armed Forces	69	1%	194	0%
Civilian, Employed	8,052	70%	232,345	68%
Civilian, Unemployed	526	5%	11,019	3%
Not in Labor Force	2,896	25%	100,241	29%
Total Population	11,543	100%	343,799	100%
% of civilian labor force unemployed	6.1%		4.5%	

Data Source: Claritas Pop-Facts Premier Demographic Estimates (Aug 2024)

Base: Civilian and Enlisted citizens age 16 and older

Civilian Occupational Category				
Civilian Occupations	60545		District	
	#	%	#	%
White Collar	4,609	56%	144,123	62%
Blue Collar	2,610	31%	53,697	23%
Service and Farming	1,085	13%	35,561	15%
Total	8,304	100%	233,381	100%

Data Source: Claritas Pop-Facts Premier Demographic Estimates (Aug 2024)

Base: Civilian and Enlisted citizens age 16 and older

INSTITUTIONAL DATA

ZIP Code-level Institutional Points of Interest

- The number of graduates from Plano area high schools increased between Fall 2023 and Fall 2024 by 13% and the number of graduates who enrolled at Waubensee increased by 26%.
- Sugar Grove campus and Online enrollments by Plano residents (79%) is higher than the district's 72%, while enrollments in the 'Other' category (extension site, Dual Credit) is 5% lower in Plano than the district.

Fall Enrollment by Degree Objective						
Degree Objective	Fall 2023			Fall 2024		
	Headcount		Hours	Headcount		Hours
	#	%	#	#	%	#
Transfer Degree	143	46%	1,370	137	43%	1,283
AAS & AGS	60	19%	456	66	21%	550
Certificate	13	4%	99	10	3%	66
Adult Education	36	12%	185	36	11%	184
Non Degree	59	19%	221	71	22%	260
Total	311	100%	2,330	320	100%	2,343

Data Source: Banner datamart-SQL based on TEN1007 & TEN1006a

End of Term Seeds Used: 10th Day schema, Fall 2023 (24342), Fall 2024 (25620)

Plano - 60545 HS Graduates at Waubensee						
High Schools	Fall 2023**			Fall 2024**		
	Senior Grads	Enrolled at		Senior Grads	Enrolled at	
		#	%		#	%
Hinckley-Big Rock	43	6	14%	56	11	20%
Plano	183	21	11%	191	45	24%
Sandwich	144	38	26%	134	42	31%
Yorkville	398	119	30%	497	127	26%
Parkview Christian	24	6	25%	27	11	41%
Yorkville Christian*	32	2	6%	22	5	23%

Data Source: STU1055a & Admissions Year-End Report 2020-2024. Private Schools marked by an asterisk (*)

** Fall Enrollment includes new Summer students.

Popular Majors				
Top Certificate, Earned 2023 - 2024		60545	District	
Emergency Medical Tech-Basic		4	101	
Top Degree, Earned 2023 - 2024		60545	District	
AA Associate in Arts		18	428	

Data Source: STU1069, semester sections = 202430, 202510, and 202520

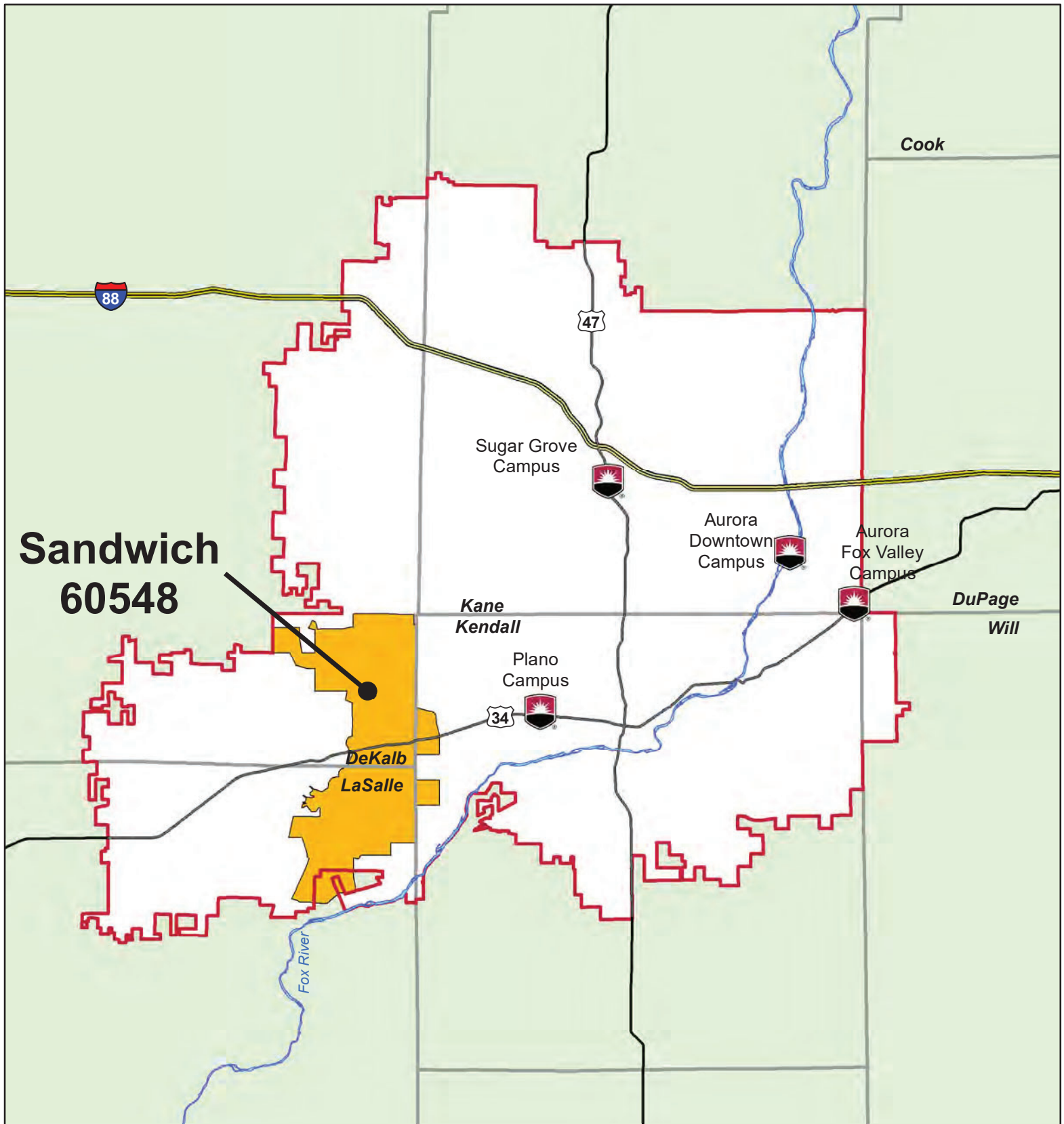

Sandwich, IL - ZIP Code 60548

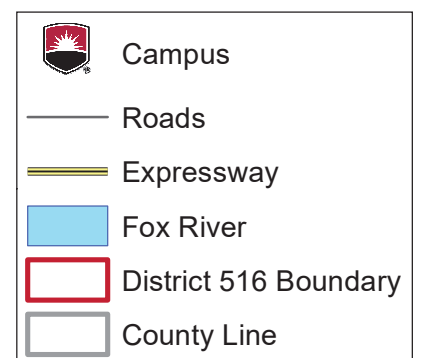

DEMOGRAPHIC DATA

ZIP Code-level Demographic Points of Interest

- White residents in Sandwich make up more of the population (80%) compared to the district (52%).
- The highest educational attainment of Sandwich residents is between HS graduate and Associate's degree (73%).
- 70% of Sandwich residents earn below \$125K compared to the district's 63%. Sandwich residents are more likely to be employed in Blue-Collar or Service and Farming (51%) compared to the district (38%).
- Sandwich residents tend to be White, less educated, less likely to hold White-Collar jobs compared to the district, with a median household income of \$87K, 24% below that of the district (\$108K).

	Population & Projections	60548	District
		#	#
2020 Population		11,895	426,964
2025 Population Estimate		11,855	431,940
2030 Population Estimate		11,949	441,530

	2025 Households	60548	District
		#	#
2025 Households		4,686	151,103
Avg Annual HH Growth Rate		0.2%	0.5%

Data Source: Claritas Pop-Facts Premier Demographic Estimates (Aug 2024)

Population & Projections

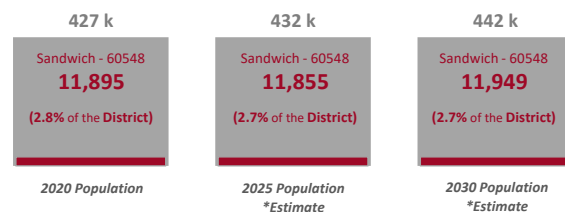

	Race & Ethnicity			
	60548		District	
	#	%	#	%
American Indian or Alaska Native	5	0%	368	0%
Asian	73	1%	28,252	7%
Black / African American	101	1%	31,601	7%
Hispanic / Latinx	1,693	14%	130,270	30%
Pacific Islander	1	0%	135	0%
White	9,507	80%	225,289	52%
Two or More Races	450	4%	14,677	3%
Other	25	0%	1,348	0%
Total	11,855	100%	431,940	100%

Data Source: Claritas Pop-Facts Premier Demographic Estimates (Aug 2024)

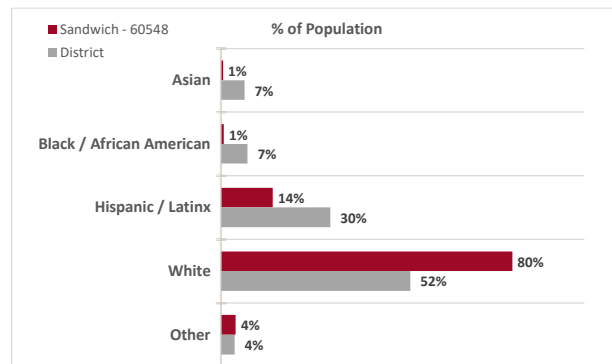

	Age Distribution			
	60548		District	
	#	%	#	%
<10	1,298	11%	51,172	12%
10-14	733	6%	30,580	7%
15-17	385	3%	19,159	4%
18-20	460	4%	19,279	4%
21-24	804	7%	24,323	6%
25-34	1,389	12%	52,854	12%
35-44	1,343	11%	59,608	14%
45-54	1,349	11%	59,358	14%
55-64	1,588	13%	52,898	12%
65+	2,506	21%	62,709	15%
Total	11,855	100%	431,940	100%

Data Source: Claritas Pop-Facts Premier Demographic Estimates (Aug 2024)

Base: 2025

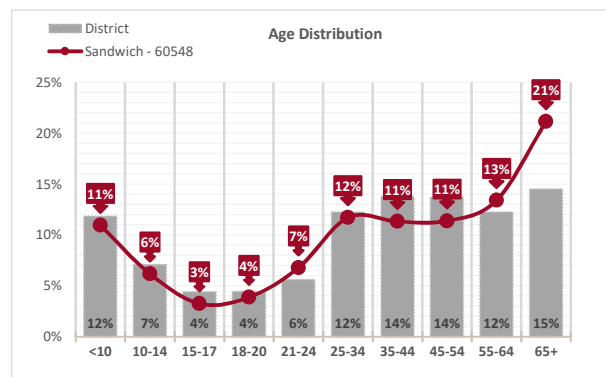

Education				
Educational Attainment	60548		District	
	#	%	#	%
<9th Grade	230	3%	19,102	7%
Some HS	331	4%	13,293	5%
HS Graduate	2,626	32%	63,971	22%
Some College	2,185	27%	58,643	20%
Associates	1,149	14%	24,232	8%
Bachelors	1,098	13%	68,047	24%
Masters +	556	7%	40,139	14%
Total	8,175	100%	287,427	100%

Data Source: Claritas Pop-Facts Premier Demographic Estimates (Aug 2024)

Base: 2025 Population Estimate of citizens over the age of 25

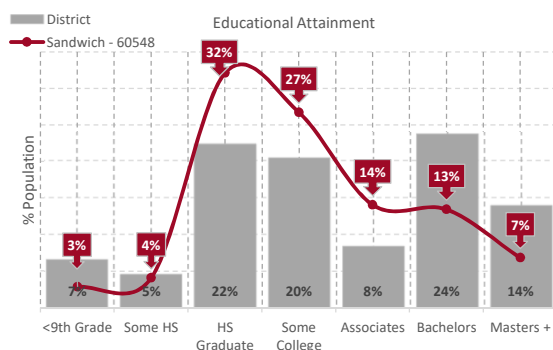

Income				
Household Income	60548		District	
	#	%	#	%
<\$15K	209	4%	6,490	4%
\$15K to <\$25K	271	6%	6,575	4%
\$25K to <\$35K	309	7%	7,009	5%
\$35K to <\$50K	423	9%	12,917	9%
\$50K to <\$75K	771	16%	23,646	16%
\$75K to <\$100K	725	15%	19,652	13%
\$100K to <\$125K	630	13%	18,152	12%
\$125K to <\$150K	480	10%	14,423	10%
\$150K to <\$200K	505	11%	18,257	12%
\$200K+	363	8%	23,982	16%
Total	4,686	100%	151,103	100%
Median Income	\$87k		\$108k	

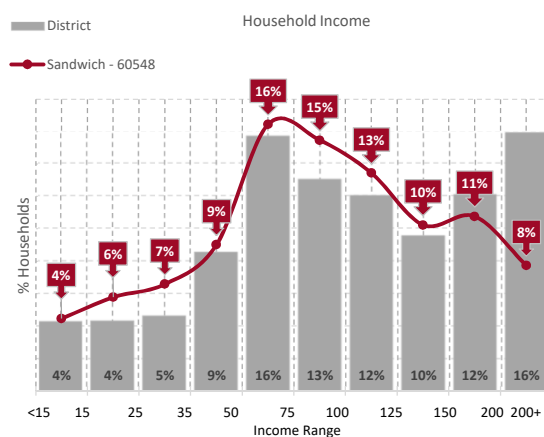

Poverty Status				
2025 Families	60548		District	
	#	%	#	%
Below Poverty Line	209	5%	6,210	4%
BPL Families with Kids	139	3%	4,862	3%
At or Above Poverty Line	3026	66%	106,094	62%
APL Families with Kids	1191	26%	53,126	31%

Please Note: BPL - Below Poverty Line, APL - At or Above Poverty Line*

Family total income must be below official poverty threshold, which depends on family size and composition.

Base: 2025 Households & 2025 Families

Length of Residence				
Moved In	60548		District	
	#	%	#	%
2021 to Present	1,057	23%	35,614	24%
2018 to 2020	666	14%	25,404	17%
2010 to 2017	1,282	27%	38,004	25%
2000 to 2009	737	16%	29,303	19%
1990 to 1999	533	11%	13,552	9%
1989 or Earlier	411	9%	9,226	6%
Total Households	4,686	100%	151,103	100%
Median Years	10.9		11.0	

Base: 2025 Households

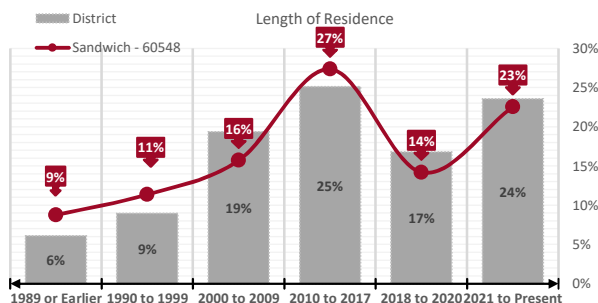

Top 5 Occupations						
Rank	60548			District		
	Occupational Field	#	%	Occupational Field	#	%
1	Transportation/Material Moving	865	15%	Management	27,768	12%
2	Office/Administrative Support	642	11%	Office/Administrative Support	24,710	11%
3	Management	601	10%	Sales/Related	24,121	10%
4	Construction/Extraction	562	9%	Transportation/Material Moving	23,076	10%
5	Sales/Related	490	8%	Business/Financial Operations	14,342	6%

Base: 2025 Employed Civilian Population, Age 16 or older. Please note: Highlighted fields represent unique top five occupations for the Zip code.

Employment Status				
Employment Status	60548		District	
	#	%	#	%
In Armed Forces	1	0%	194	0%
Civilian, Employed	5,959	61%	232,345	68%
Civilian, Unemployed	284	3%	11,019	3%
Not in Labor Force	3,451	36%	100,241	29%
Total Population	9,695	100%	343,799	100%
% of civilian labor force unemployed	4.5%		4.5%	

Data Source: Claritas Pop-Facts Premier Demographic Estimates (Aug 2024)

Base: Civilian and Enlisted citizens age 16 and older

Civilian Occupational Category				
Civilian Occupations	60548		District	
	#	%	#	%
White Collar	2,929	49%	144,123	62%
Blue Collar	1,974	33%	53,697	23%
Service and Farming	1,042	18%	35,561	15%
Total	5,945	100%	233,381	100%

Data Source: Claritas Pop-Facts Premier Demographic Estimates (Aug 2024)

Base: Civilian and Enlisted citizens age 16 and older

INSTITUTIONAL DATA	
ZIP Code-level Institutional Points of Interest	
<ul style="list-style-type: none"> Number of graduates in Sandwich area high schools and the number of graduates who enrolled at Waubonsee remained the same from Fall 2023 to Fall 2024. The number of Sandwich residents enrolled at Waubonsee increased in Fall 2024 by 14%, with highest enrollment increase (4%) in the AAS and AGS degree program. 	

Fall Enrollment by Degree Objective						
Degree Objective	Fall 2023			Fall 2024		
	Headcount		Hours	Headcount		Hours
	#	%	#	#	%	#
Transfer Degree	90	43%	870	105	44%	957
AAS & AGS	38	18%	376	53	22%	492
Certificate	13	6%	100	11	5%	70
Adult Education	15	7%	72	11	5%	62
Non Degree	55	26%	301	60	25%	414
Total	211	100%	1,719	240	100%	1,995

Data Source: Banner datamart-SQL based on TEN1007 & TEN1006a

End of Term Seeds Used: 10th Day schema, Fall 2023 (24342), Fall 2024 (25620)

Sandwich - 60548 HS Graduates at Waubonsee						
High Schools	Fall 2023**			Fall 2024**		
	Senior Grads	Enrolled at		Senior Grads	Enrolled at	
		#	%		#	%
Sandwich	144	38	26%	134	42	31%
Somonauk	55	15	27%	65	19	29%

Data Source: STU1055a & Admissions Year-End Report 2020-2024. Private Schools marked by an asterisk (*)

** Fall Enrollment includes new Summer students.

Popular Majors					
Top Certificate, Earned 2023 - 2024			Top Degree, Earned 2023 - 2024		
60548	District		60548	District	
Basic Nurse Assistant Training	5	142	AS Associate in Science	12	248

Data Source: STU1069, semester sections = 202430, 202510, and 202520

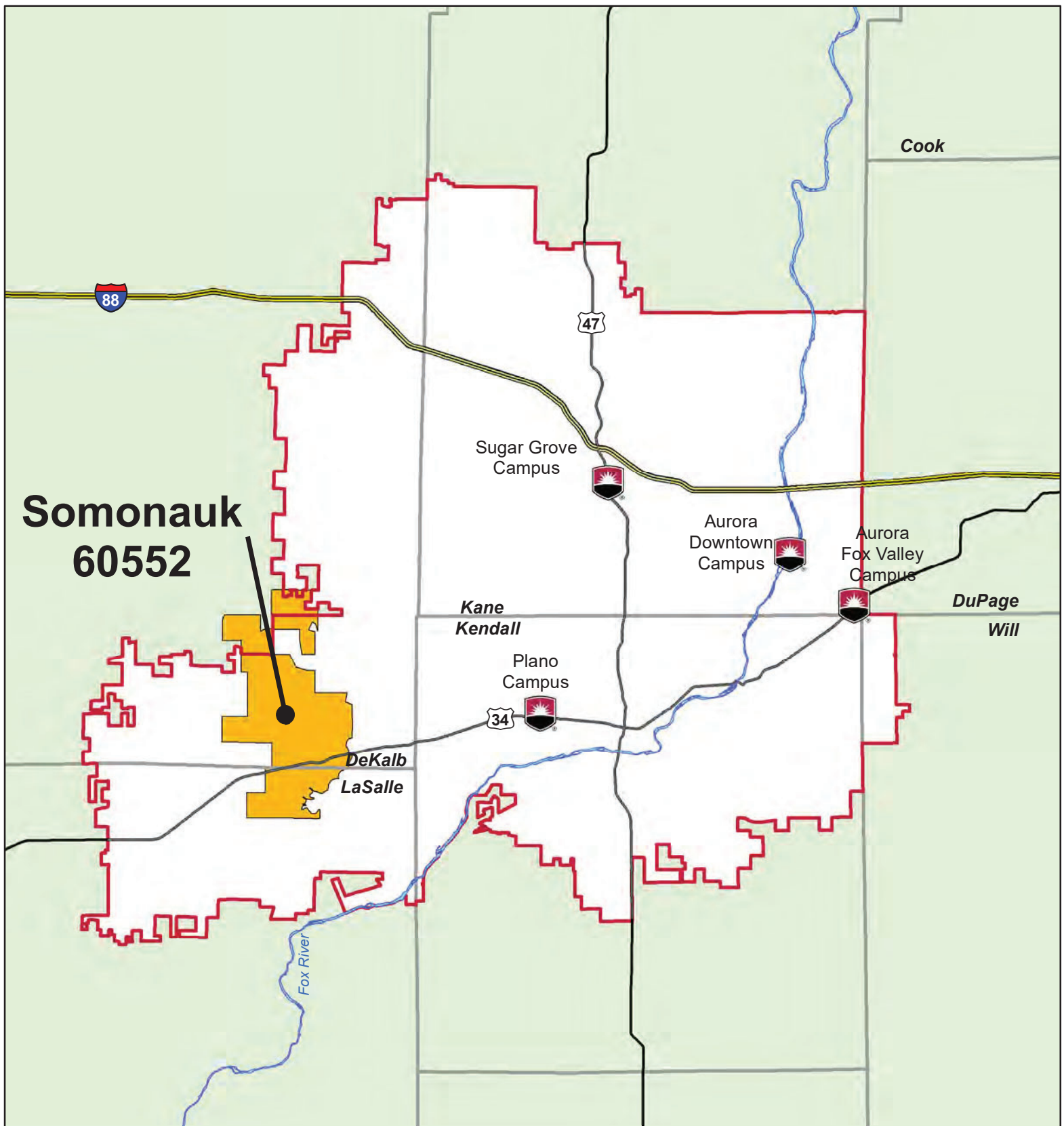

Somonauk, IL - ZIP Code 60552

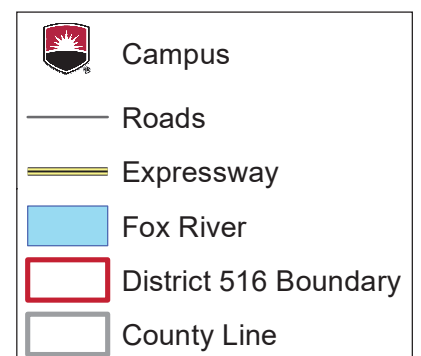



DEMOGRAPHIC DATA

ZIP Code-level Demographic Points of Interest

- Somonauk is not very diverse where 86% of the residents are White compared to the district (52%).
- 33% of Somonauk residents are aged 55+ compared to the district's 27%.
- The highest educational attainment for Somonauk residents is between HS graduate and Associate's degree (72%) compared to the district's 50%.
- Almost half of Somonauk residents are in Blue Collar and Service and Farming occupations. Construction/Extraction is one of the type 5 occupational class for Somonauk but not the district.
- There is not a lot of difference between the median household income of Somonauk (\$105K) residents and the district (\$108K).

	Population & Projections	60552	District
		#	#
	2020 Population	4,412	426,964
	2025 Population Estimate	4,401	431,940
	2030 Population Estimate	4,442	441,530

	2025 Households	60552	District
		#	#
	2025 Households	1,692	151,103
	Avg Annual HH Growth Rate	0.1%	0.5%

Data Source: Claritas Pop-Facts Premier Demographic Estimates (Aug 2024)

Population & Projections

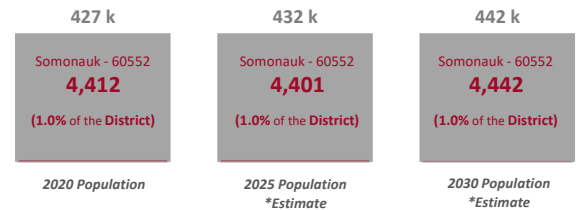

	Race & Ethnicity				
	60552		District		
	#	%	#	%	
American Indian or Alaska Native	2	0%	368	0%	
Asian	9	0%	28,252	7%	
Black / African American	20	0%	31,601	7%	
Hispanic / Latinx	384	9%	130,270	30%	
Pacific Islander	-	0%	135	0%	
White	3,780	86%	225,289	52%	
Two or More Races	204	5%	14,677	3%	
Other	2	0%	1,348	0%	
Total	4,401	100%	431,940	100%	

Data Source: Claritas Pop-Facts Premier Demographic Estimates (Aug 2024)

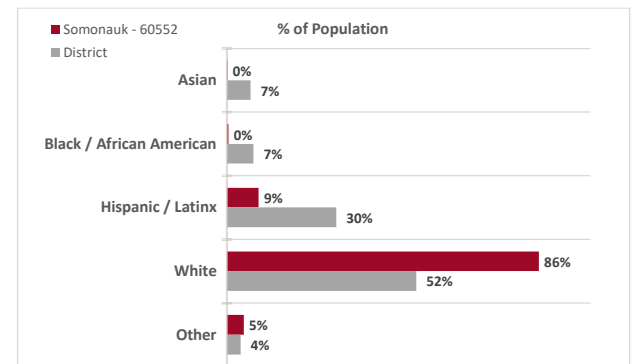

	Age Distribution				
	60552		District		
	#	%	#	%	
<10	510	12%	51,172	12%	
10-14	283	6%	30,580	7%	
15-17	163	4%	19,159	4%	
18-20	179	4%	19,279	4%	
21-24	268	6%	24,323	6%	
25-34	487	11%	52,854	12%	
35-44	522	12%	59,608	14%	
45-54	533	12%	59,358	14%	
55-64	600	14%	52,898	12%	
65+	856	19%	62,709	15%	
Total	4,401	100%	431,940	100%	

Data Source: Claritas Pop-Facts Premier Demographic Estimates (Aug 2024)

Base: 2025

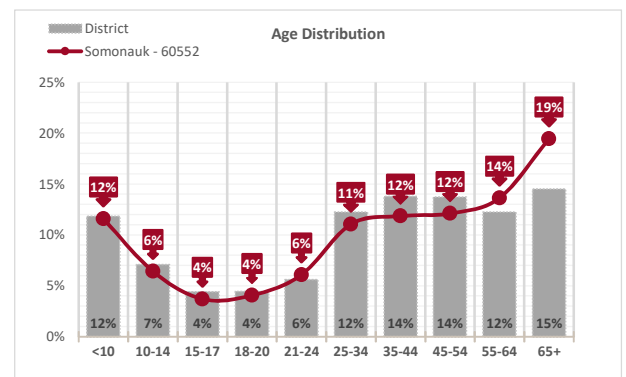

Education				
Educational Attainment	60552		District	
	#	%	#	%
<9th Grade	16	1%	19,102	7%
Some HS	88	3%	13,293	5%
HS Graduate	905	30%	63,971	22%
Some College	878	29%	58,643	20%
Associates	375	13%	24,232	8%
Bachelors	506	17%	68,047	24%
Masters +	230	8%	40,139	14%
Total	2,998	100%	287,427	100%

Data Source: Claritas Pop-Facts Premier Demographic Estimates (Aug 2024)

Base: 2025 Population Estimate of citizens over the age of 25

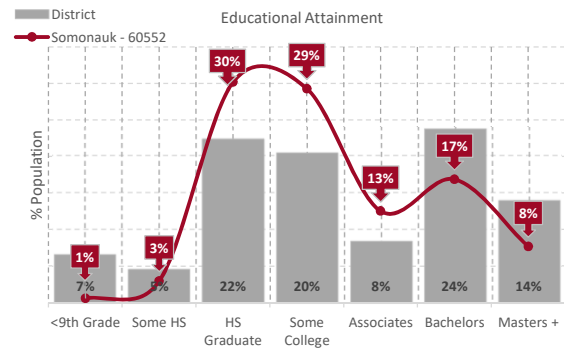

Income				
Household Income	60552		District	
	#	%	#	%
<\$15K	102	6%	6,490	4%
\$15K to <\$25K	86	5%	6,575	4%
\$25K to <\$35K	88	5%	7,009	5%
\$35K to <\$50K	123	7%	12,917	9%
\$50K to <\$75K	223	13%	23,646	16%
\$75K to <\$100K	189	11%	19,652	13%
\$100K to <\$125K	194	11%	18,152	12%
\$125K to <\$150K	234	14%	14,423	10%
\$150K to <\$200K	264	16%	18,257	12%
\$200K+	189	11%	23,982	16%
Total	1,692	100%	151,103	100%
Median Income	\$105k		\$108k	

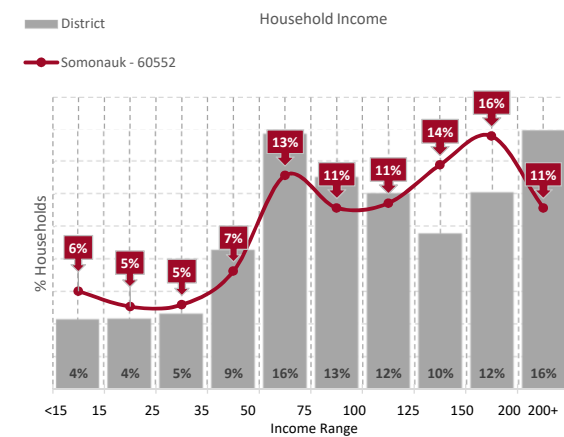

Poverty Status				
2025 Families	60552		District	
	#	%	#	%
Below Poverty Line	51	3%	6,210	4%
BPL Families with Kids	44	3%	4,862	3%
At or Above Poverty Line	1170	68%	106,094	62%
APL Families with Kids	446	26%	53,126	31%

Please Note: BPL - Below Poverty Line, APL - At or Above Poverty Line*

Family total income must be below official poverty threshold, which depends on family size and composition.

Base: 2025 Households & 2025 Families

Length of Residence				
Moved In	60552		District	
	#	%	#	%
2021 to Present	360	21%	35,614	24%
2018 to 2020	225	13%	25,404	17%
2010 to 2017	436	26%	38,004	25%
2000 to 2009	271	16%	29,303	19%
1990 to 1999	175	10%	13,552	9%
1989 or Earlier	225	13%	9,226	6%
Total Households	1,692	100%	151,103	100%
Median Years	11.8		11.0	

Base: 2025 Households

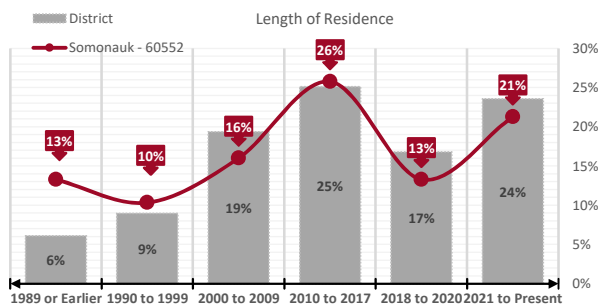

Top 5 Occupations						
Rank	60552			District		
	Occupational Field	#	%	Occupational Field	#	%
1	Office/Administrative Support	241	11%	Management	27,768	12%
2	Transportation/Material Moving	235	11%	Office/Administrative Support	24,710	11%
3	Management	223	10%	Sales/Related	24,121	10%
4	Construction/Extraction	222	10%	Transportation/Material Moving	23,076	10%
5	Sales/Related	192	9%	Business/Financial Operations	14,342	6%

Base: 2025 Employed Civilian Population, Age 16 or older. Please note: Highlighted fields represent unique top five occupations for the Zip code.

Employment Status				
Employment Status	60552		District	
	#	%	#	%
In Armed Forces	-	0%	194	0%
Civilian, Employed	2,185	61%	232,345	68%
Civilian, Unemployed	84	2%	11,019	3%
Not in Labor Force	1,286	36%	100,241	29%
Total Population	3,555	100%	343,799	100%
% of civilian labor force unemployed	3.7%		4.5%	

Data Source: Claritas Pop-Facts Premier Demographic Estimates (Aug 2024)

Base: Civilian and Enlisted citizens age 16 and older

Civilian Occupational Category				
Civilian Occupations	60552		District	
	#	%	#	%
White Collar	1,242	53%	144,123	62%
Blue Collar	677	29%	53,697	23%
Service and Farming	411	18%	35,561	15%
Total	2,330	100%	233,381	100%

Data Source: Claritas Pop-Facts Premier Demographic Estimates (Aug 2024)

Base: Civilian and Enlisted citizens age 16 and older

INSTITUTIONAL DATA	
ZIP Code-level Institutional Points of Interest	
<ul style="list-style-type: none"> The number of Somonauk HS graduates remained the same from Fall 2023 to Fall 2024, but the number of graduates who enrolled at Waubensee increased by 15%. Although the headcount of students from Somonauk only slightly increased from Fall 2023 to Fall 2024, the hours increased by 27%. Somonauk residents are more like to enroll at the Sugar Grove campus and Online, and enrollment under the category 'Other' (extension sites, Dual Credit) is 5% lower than the district's 16%. 	

Fall Enrollment by Degree Objective						
Degree Objective	Fall 2023			Fall 2024		
	Headcount		Hours	Headcount		Hours
	#	%	#	#	%	#
Transfer Degree	28	47%	303	36	56%	432
AAS & AGS	12	20%	81	11	17%	110
Certificate	1	2%	6	0	0%	-
Adult Education	4	7%	18	2	3%	3
Non Degree	15	25%	77	15	23%	73
Total	60	100%	485	64	100%	618

Data Source: Banner datamart-SQL based on TEN1007 & TEN1006a

End of Term Seeds Used: 10th Day schema, Fall 2023 (24342), Fall 2024 (25620)

Somonauk - 60552 HS Graduates at Waubensee						
High Schools	Fall 2023**			Fall 2024**		
	Senior Grads	Enrolled at		Senior Grads	Enrolled at	
		#	%		#	%
Sandwich	144	38	26%	134	42	31%
Somonauk	55	15	27%	65	19	29%

Data Source: STU1055a & Admissions Year-End Report 2020-2024. Private Schools marked by an asterisk (*)

** Fall Enrollment includes new Summer students.

Popular Majors					
Top Certificate, Earned 2023 - 2024			Top Degree, Earned 2023 - 2024		
60552	District		60552	District	
Emergency Medical Tech-Basic	2	101	AA Associate in Arts	8	428

Data Source: STU1069, semester sections = 202430, 202510, and 202520

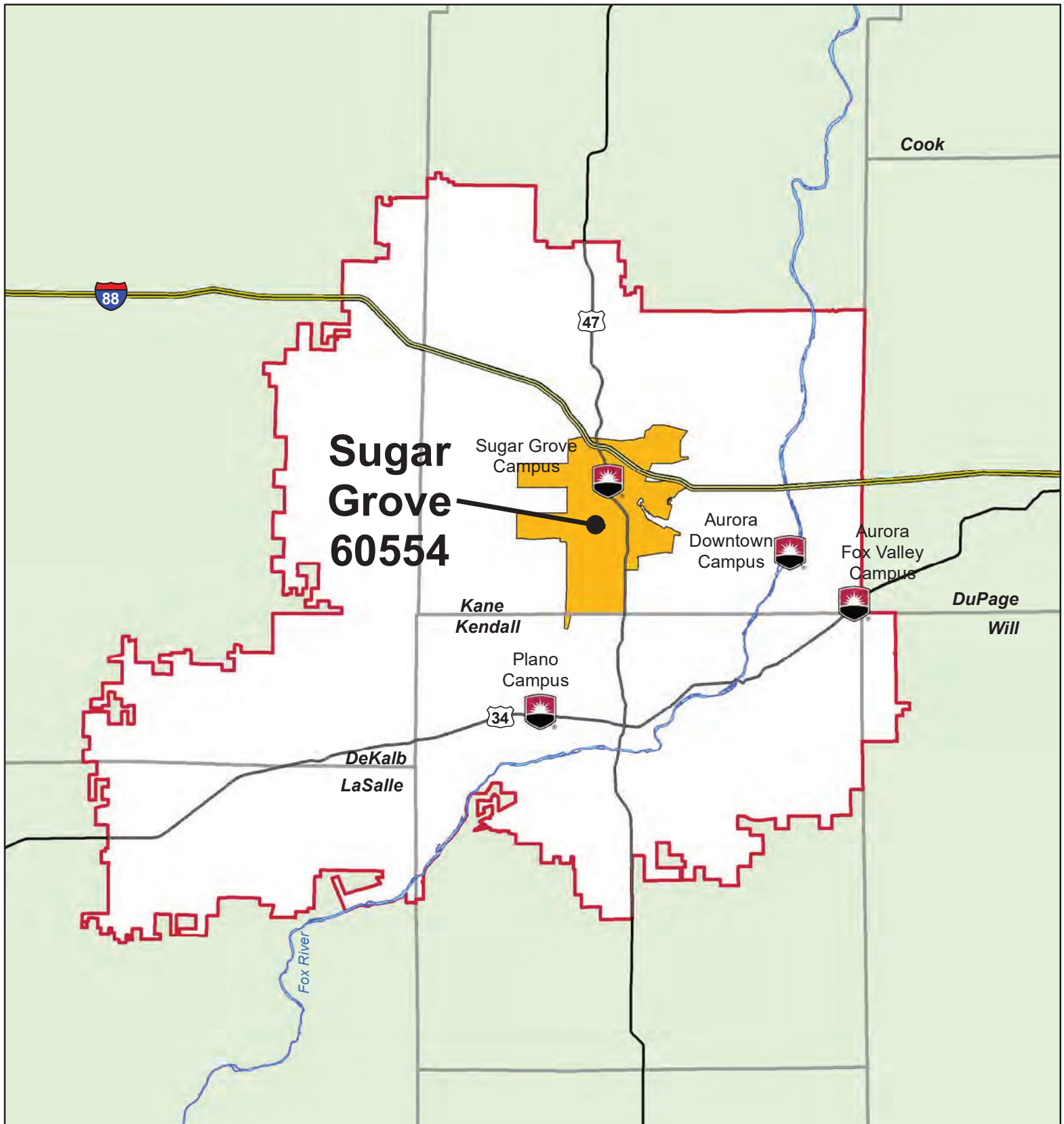

Sugar Grove, IL - ZIP Code 60554

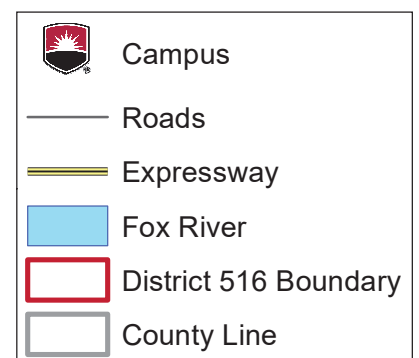

DEMOGRAPHIC DATA	
ZIP Code-level Demographic Points of Interest	
<ul style="list-style-type: none"> White residents in Sugar Grove make up more of the population (82%) compared to the district (52%). 37% of Sugar Grove residents are aged 55+ compared to 26% for the district. Sugar Grove has a higher percentage of residents (47%) with a Bachelor's degree or higher compared to the district's 38%, and more residents hold White-Collar jobs (73%) compared to the district (62%). Sugar Grove residents tend to be more educated, more likely to hold White-Collar jobs, which combined with the lower unemployment rate of 2.3% compared to the district (4.5%), likely contributes to the observed higher median household income (\$122K) for Sugar Grove vs \$108K for district. 	

	Population & Projections	60554	District
		#	#
2020 Population		11,577	426,964
2025 Population Estimate		11,735	431,940
2030 Population Estimate		11,996	441,530

	2025 Households	60554	District
		#	#
2025 Households		4,372	151,103
Avg Annual HH Growth Rate		0.4%	0.5%

Data Source: Claritas Pop-Facts Premier Demographic Estimates (Aug 2024)

Population & Projections

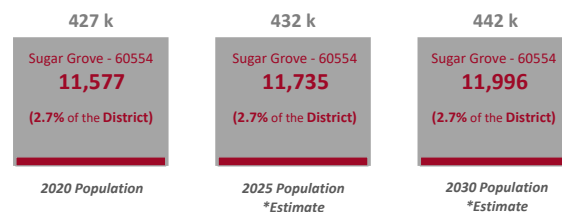

	Race & Ethnicity			
	60554		District	
	#	%	#	%
American Indian or Alaska Native	10	0%	368	0%
Asian	262	2%	28,252	7%
Black / African American	240	2%	31,601	7%
Hispanic / Latinx	1,120	10%	130,270	30%
Pacific Islander	3	0%	135	0%
White	9,629	82%	225,289	52%
Two or More Races	437	4%	14,677	3%
Other	34	0%	1,348	0%
Total	11,735	100%	431,940	100%

Data Source: Claritas Pop-Facts Premier Demographic Estimates (Aug 2024)

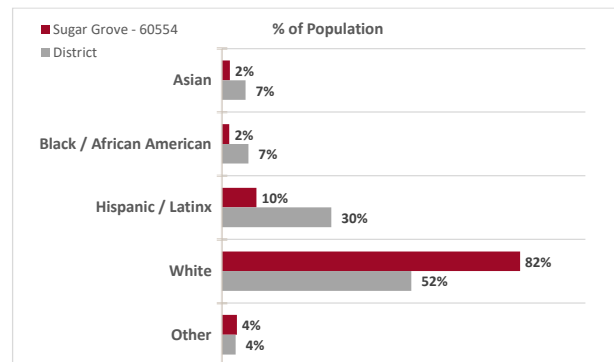

	Age Distribution			
	60554		District	
	#	%	#	%
<10	1,190	10%	51,172	12%
10-14	706	6%	30,580	7%
15-17	459	4%	19,159	4%
18-20	463	4%	19,279	4%
21-24	614	5%	24,323	6%
25-34	1,064	9%	52,854	12%
35-44	1,236	11%	59,608	14%
45-54	1,608	14%	59,358	14%
55-64	1,762	15%	52,898	12%
65+	2,633	22%	62,709	15%
Total	11,735	100%	431,940	100%

Data Source: Claritas Pop-Facts Premier Demographic Estimates (Aug 2024)

Base: 2025

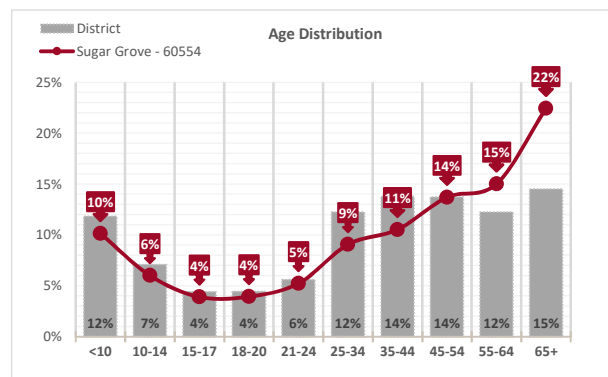

Education				
Educational Attainment	60554		District	
	#	%	#	%
<9th Grade	160	2%	19,102	7%
Some HS	160	2%	13,293	5%
HS Graduate	1,619	19%	63,971	22%
Some College	1,797	22%	58,643	20%
Associates	673	8%	24,232	8%
Bachelors	2,415	29%	68,047	24%
Masters +	1,479	18%	40,139	14%
Total	8,303	100%	287,427	100%

Data Source: Claritas Pop-Facts Premier Demographic Estimates (Aug 2024)

Base: 2025 Population Estimate of citizens over the age of 25

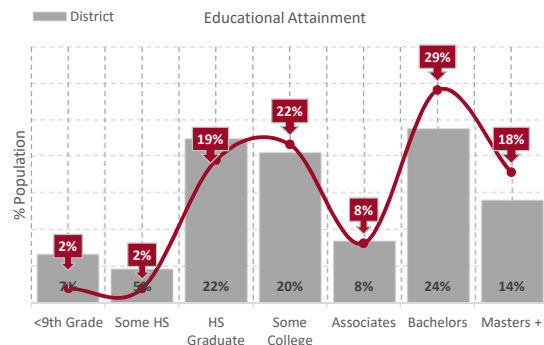

Income				
Household Income	60554		District	
	#	%	#	%
<\$15K	189	4%	6,490	4%
\$15K to <\$25K	95	2%	6,575	4%
\$25K to <\$35K	133	3%	7,009	5%
\$35K to <\$50K	279	6%	12,917	9%
\$50K to <\$75K	526	12%	23,646	16%
\$75K to <\$100K	480	11%	19,652	13%
\$100K to <\$125K	551	13%	18,152	12%
\$125K to <\$150K	378	9%	14,423	10%
\$150K to <\$200K	688	16%	18,257	12%
\$200K+	1,053	24%	23,982	16%
Total	4,372	100%	151,103	100%
Median Income	\$122k		\$108k	

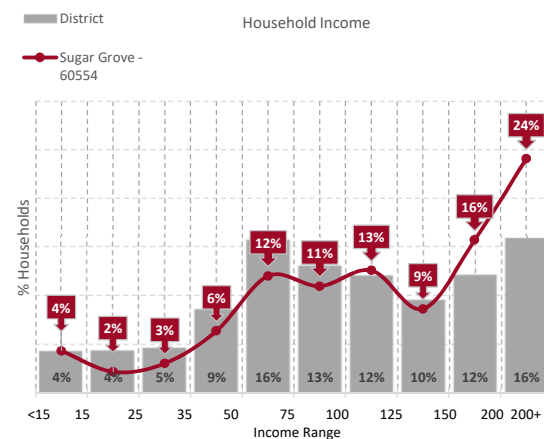

Poverty Status				
2025 Families	60554		District	
	#	%	#	%
Below Poverty Line	108	2%	6,210	4%
BPL Families with Kids	68	1%	4,862	3%
At or Above Poverty Line	3308	66%	106,094	62%
APL Families with Kids	1511	30%	53,126	31%

Please Note: BPL - Below Poverty Line, APL - At or Above Poverty Line*

Family total income must be below official poverty threshold, which depends on family size and composition.

Base: 2025 Households & 2025 Families

Length of Residence				
Moved In	60554		District	
	#	%	#	%
2021 to Present	845	19%	35,614	24%
2018 to 2020	520	12%	25,404	17%
2010 to 2017	1,415	32%	38,004	25%
2000 to 2009	972	22%	29,303	19%
1990 to 1999	333	8%	13,552	9%
1989 or Earlier	287	7%	9,226	6%
Total Households	4,372	100%	151,103	100%
Median Years	11.6		11.0	

Base: 2025 Households

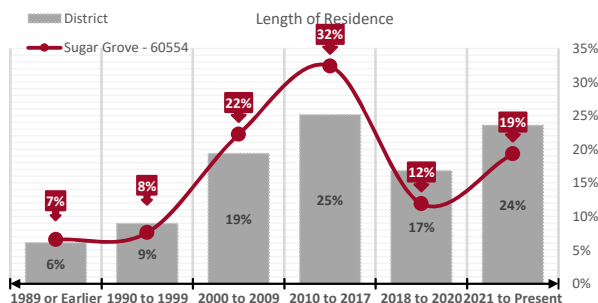

Top 5 Occupations						
Rank	60554			District		
	Occupational Field	#	%	Occupational Field	#	%
1	Management	1,279	21%	Management	27,768	12%
2	Sales/Related	685	12%	Office/Administrative Support	24,710	11%
3	Healthcare Practitioner/Technician	515	9%	Sales/Related	24,121	10%
4	Office/Administrative Support	507	9%	Transportation/Material Moving	23,076	10%
5	Transportation/Material Moving	497	8%	Business/Financial Operations	14,342	6%

Base: 2025 Employed Civilian Population, Age 16 or older. Please note: Highlighted fields represent unique top five occupations for the Zip code.

Employment Status				
Employment Status	60554		District	
	#	%	#	%
In Armed Forces	-	0%	194	0%
Civilian, Employed	5,949	61%	232,345	68%
Civilian, Unemployed	141	1%	11,019	3%
Not in Labor Force	3,598	37%	100,241	29%
Total Population	9,688	100%	343,799	100%
% of civilian labor force unemployed	2.3%		4.5%	

Data Source: Claritas Pop-Facts Premier Demographic Estimates (Aug 2024)

Base: Civilian and Enlisted citizens age 16 and older

Civilian Occupational Category				
Civilian Occupations	60554		District	
	#	%	#	%
White Collar	4,309	73%	144,123	62%
Blue Collar	1,115	19%	53,697	23%
Service and Farming	491	8%	35,561	15%
Total	5,915	100%	233,381	100%

Data Source: Claritas Pop-Facts Premier Demographic Estimates (Aug 2024)

Base: Civilian and Enlisted citizens age 16 and older

 **INSTITUTIONAL DATA**

ZIP Code-level Institutional Points of Interest

- Overall, the number of graduates from Sugar Grove area high schools increased by 2% from Fall 2023 to Fall 2024. However, the number of graduates from Aurora West declined. The number of Sugar Grove graduates remained stable. Students from Kaneland HS enrolled at Waubensee declined, but it was offset by the increase from the other 2 schools.
- Enrollment from Sugar Grove residents remained stable and are more likely to enroll at the Sugar Grove campus.
- Enrollment in AAS & AGS program increased by 5% in Fall 2024.

Fall Enrollment by Degree Objective						
Degree Objective	Fall 2023			Fall 2024		
	Headcount		Hours	Headcount		Hours
	#	%	#	#	%	#
Transfer Degree	117	53%	1,267	111	53%	1,205
AAS & AGS	34	15%	306	42	20%	407
Certificate	10	5%	81	6	3%	36
Adult Education	5	2%	50	4	2%	28
Non Degree	54	25%	215	45	22%	163
Total	220	100%	1,918	208	100%	1,839

Data Source: Banner datamart-SQL based on TEN1007 & TEN1006a

End of Term Seeds Used: 10th Day schema, Fall 2023 (24342), Fall 2024 (25620)

Sugar Grove - 60554 HS Graduates at Waubensee						
High Schools	Fall 2023**			Fall 2024**		
	Senior Grads	Enrolled at		Senior Grads	Enrolled at	
		#	%		#	%
Aurora West	783	212	27%	765	218	28%
Hinckley-Big Rock	43	6	14%	56	11	20%
Kaneland	286	92	32%	311	83	27%

Data Source: STU1055a & Admissions Year-End Report 2020-2024. Private Schools marked by an asterisk (*)

** Fall Enrollment includes new Summer students.

Popular Majors				
Top Certificate, Earned 2023 - 2024		60554	District	Top Degree, Earned 2023 - 2024
Emergency Medical Tech-Basic		8	101	AA Associate in Arts
				60554
				District
				16
				428

Data Source: STU1069, semester sections = 202430, 202510, and 202520

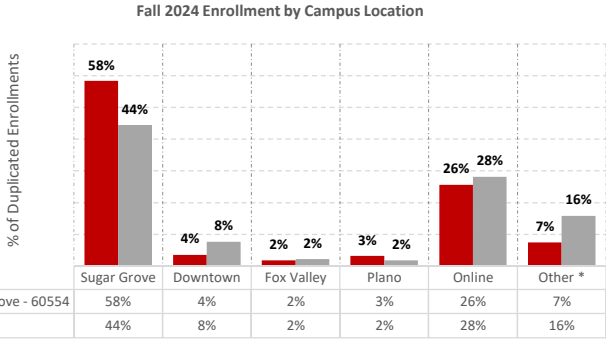

Data Source: Datamart (Seed 25620 for Fall 2024)

* Courses held at extension locations, including Dual Credit courses at High Schools

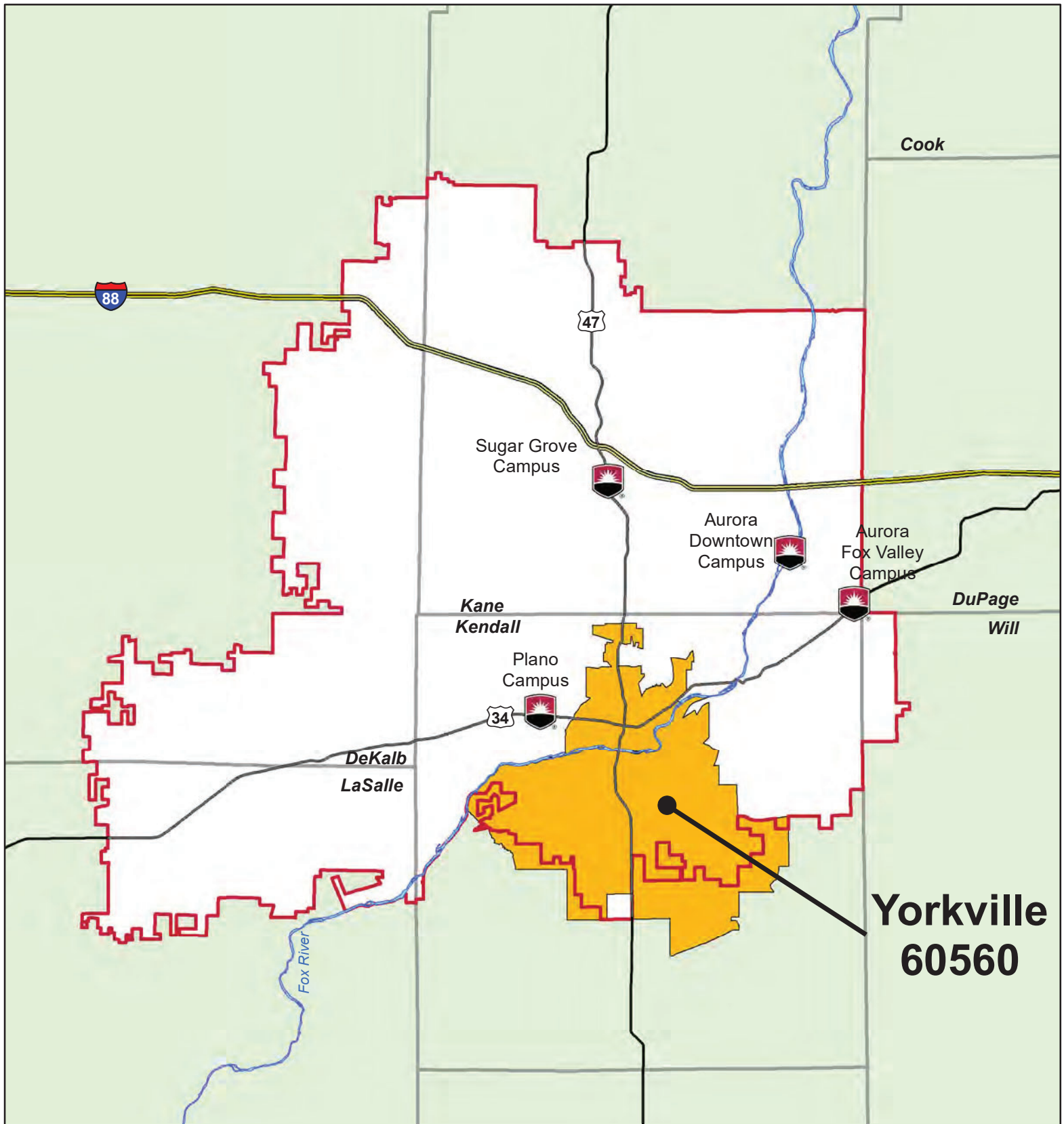

Yorkville, IL - ZIP Code 60560

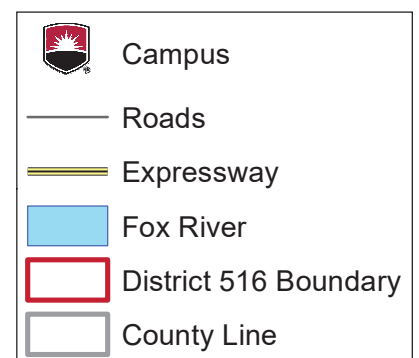

DEMOGRAPHIC DATA

ZIP Code-level Demographic Points of Interest

- Residents of Yorkville are 70% White, 18% higher than the district's 52%. 17% of the population is Hispanic/Latinx, which is a little over half of the district's 30%.
- Yorkville has the highest annual household growth rate in our district at 2.6% compared to the district's 0.5%.
- 41% more Yorkville residents earn between \$75K and \$150K compared to the district (35%).
- Overall, Yorkville residents follow the pattern of the district in age distribution, educational attainment, median household income, length of residence, and occupational employment make-up.

	Population & Projections	60560	District
		#	#
2020 Population		27,318	426,964
2025 Population Estimate		30,202	431,940
2030 Population Estimate		33,006	441,530

	2025 Households	60560	District
		#	#
2025 Households		10,622	151,103
Avg Annual HH Growth Rate		2.6%	0.5%

Data Source: Claritas Pop-Facts Premier Demographic Estimates (Aug 2024)

Population & Projections

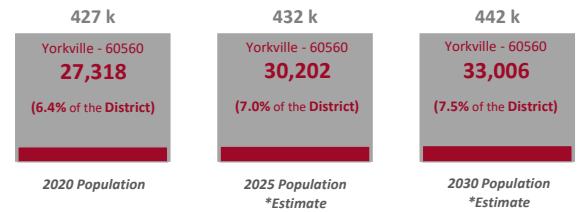

	Race & Ethnicity			
	60560		District	
	#	%	#	%
American Indian or Alaska Native	24	0%	368	0%
Asian	519	2%	28,252	7%
Black / African American	2,045	7%	31,601	7%
Hispanic / Latinx	5,244	17%	130,270	30%
Pacific Islander	1	0%	135	0%
White	21,053	70%	225,289	52%
Two or More Races	1,224	4%	14,677	3%
Other	92	0%	1,348	0%
Total	30,202	100%	431,940	100%

Data Source: Claritas Pop-Facts Premier Demographic Estimates (Aug 2024)

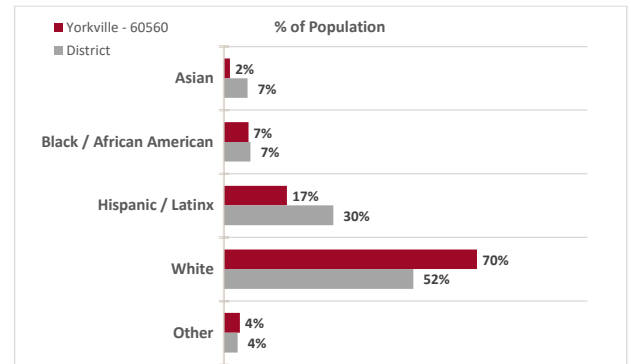

	Age Distribution			
	60560		District	
	#	%	#	%
<10	3,592	12%	51,172	12%
10-14	2,217	7%	30,580	7%
15-17	1,341	4%	19,159	4%
18-20	1,315	4%	19,279	4%
21-24	1,645	5%	24,323	6%
25-34	3,400	11%	52,854	12%
35-44	4,428	15%	59,608	14%
45-54	4,149	14%	59,358	14%
55-64	3,507	12%	52,898	12%
65+	4,608	15%	62,709	15%
Total	30,202	100%	431,940	100%

Data Source: Claritas Pop-Facts Premier Demographic Estimates (Aug 2024)

Base: 2025

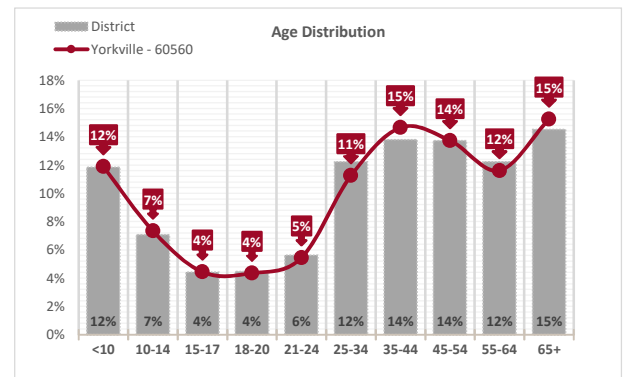

Education				
Educational Attainment	60560		District	
	#	%	#	%
<9th Grade	697	3%	19,102	7%
Some HS	608	3%	13,293	5%
HS Graduate	4,708	23%	63,971	22%
Some College	5,229	26%	58,643	20%
Associates	1,776	9%	24,232	8%
Bachelors	4,614	23%	68,047	24%
Masters +	2,460	12%	40,139	14%
Total	20,092	100%	287,427	100%

Data Source: Claritas Pop-Facts Premier Demographic Estimates (Aug 2024)

Base: 2025 Population Estimate of citizens over the age of 25

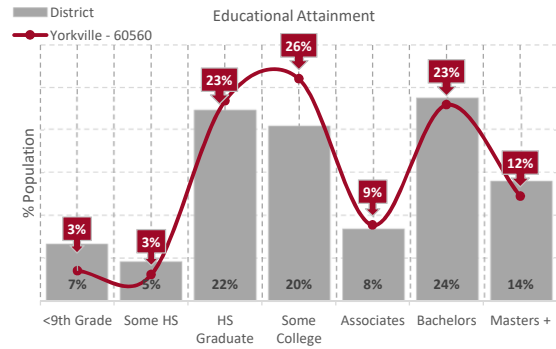

Income				
Household Income	60560		District	
	#	%	#	%
<\$15K	157	1%	6,490	4%
\$15K to <\$25K	656	6%	6,575	4%
\$25K to <\$35K	316	3%	7,009	5%
\$35K to <\$50K	696	7%	12,917	9%
\$50K to <\$75K	1,660	16%	23,646	16%
\$75K to <\$100K	1,335	13%	19,652	13%
\$100K to <\$125K	1,687	16%	18,152	12%
\$125K to <\$150K	1,228	12%	14,423	10%
\$150K to <\$200K	1,223	12%	18,257	12%
\$200K+	1,664	16%	23,982	16%
Total	10,622	100%	151,103	100%
Median Income	\$107k		\$108k	

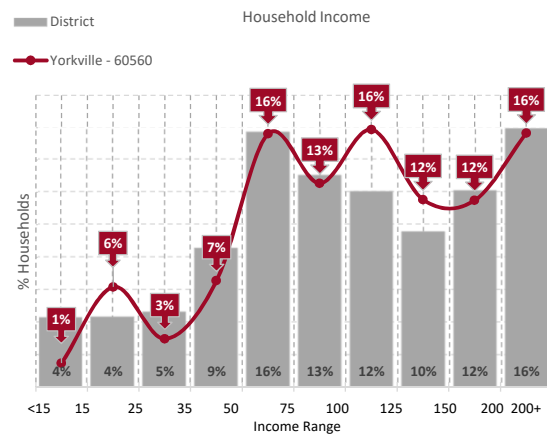

Poverty Status				
2025 Families	60560		District	
	#	%	#	%
Below Poverty Line	181	1%	6,210	4%
BPL Families with Kids	156	1%	4,862	3%
At or Above Poverty Line	8119	64%	106,094	62%
APL Families with Kids	4267	34%	53,126	31%

Please Note: BPL - Below Poverty Line, APL - At or Above Poverty Line*

Family total income must be below official poverty threshold, which depends on family size and composition.

Base: 2025 Households & 2025 Families

Length of Residence				
Moved In	60560		District	
	#	%	#	%
2021 to Present	3,127	29%	35,614	24%
2018 to 2020	1,671	16%	25,404	17%
2010 to 2017	2,594	24%	38,004	25%
2000 to 2009	2,093	20%	29,303	19%
1990 to 1999	525	5%	13,552	9%
1989 or Earlier	612	6%	9,226	6%
Total Households	10,622	100%	151,103	100%
Median Years	8.6		11.0	

Base: 2025 Households

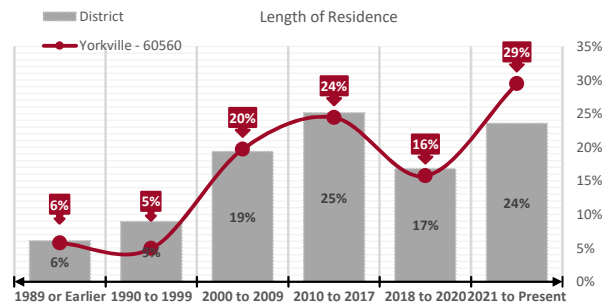

Top 5 Occupations						
Rank	60560			District		
	Occupational Field	#	%	Occupational Field	#	%
1	Management	2,226	14%	Management	27,768	12%
2	Office/Administrative Support	2,171	14%	Office/Administrative Support	24,710	11%
3	Sales/Related	1,431	9%	Sales/Related	24,121	10%
4	Transportation/Material Moving	1,390	9%	Transportation/Material Moving	23,076	10%
5	Business/Financial Operations	1,029	6%	Business/Financial Operations	14,342	6%

Base: 2025 Employed Civilian Population, Age 16 or older. Please note: Highlighted fields represent unique top five occupations for the Zip code.

Employment Status				
Employment Status	60560		District	
	#	%	#	%
In Armed Forces	23	0%	194	0%
Civilian, Employed	15,874	66%	232,345	68%
Civilian, Unemployed	474	2%	11,019	3%
Not in Labor Force	7,574	32%	100,241	29%
Total Population	23,945	100%	343,799	100%
% of civilian labor force unemployed	2.9%		4.5%	

Data Source: Claritas Pop-Facts Premier Demographic Estimates (Aug 2024)

Base: Civilian and Enlisted citizens age 16 and older

Civilian Occupational Category				
Civilian Occupations	60560		District	
	#	%	#	%
White Collar	10,308	64%	144,123	62%
Blue Collar	3,157	20%	53,697	23%
Service and Farming	2,525	16%	35,561	15%
Total	15,990	100%	233,381	100%

Data Source: Claritas Pop-Facts Premier Demographic Estimates (Aug 2024)

Base: Civilian and Enlisted citizens age 16 and older

INSTITUTIONAL DATA	
ZIP Code-level Institutional Points of Interest	
<ul style="list-style-type: none"> Between Fall 2023 and Fall 2024, the enrollment headcount increased by 18% and the hours increased by 15%. The number of graduates from high schools serving Yorkville increased by 5% and the number of graduates who enrolled at Waubensee increased by 21%. Yorkville residents are more likely to enroll at the Sugar Grove campus. 	

Fall Enrollment by Degree Objective						
Degree Objective	Fall 2023			Fall 2024		
	Headcount		Hours	Headcount		Hours
	#	%	#	#	%	#
Transfer Degree	260	47%	2,626	279	43%	2,788
AAS & AGS	82	15%	728	87	13%	798
Certificate	16	3%	107	27	4%	203
Adult Education	30	5%	122	36	6%	209
Non Degree	166	30%	668	222	34%	879
Total	554	100%	4,251	651	100%	4,877

Data Source: Banner datamart-SQL based on TEN1007 & TEN1006a

End of Term Seeds Used: 10th Day schema, Fall 2023 (24342), Fall 2024 (25620)

Yorkville - 60560 HS Graduates at Waubensee						
High Schools	Fall 2023**			Fall 2024**		
	Senior Grads	Enrolled at		Senior Grads	Enrolled at	
		#	%		#	%
Oswego	662	147	22%	631	168	27%
Plano	183	21	11%	191	45	24%
Yorkville	398	119	30%	497	127	26%
Parkview Christian	24	6	25%	27	11	41%
Yorkville Christian*	32	2	6%	22	5	23%

Data Source: STU1055a & Admissions Year-End Report 2020-2024. Private Schools marked by an asterisk (*)

** Fall Enrollment includes new Summer students.

Popular Majors				
Top Certificate, Earned 2023 - 2024		60560	District	
Basic Nurse Assistant Training		13	142	
Top Degree, Earned 2023 - 2024		60560	District	
AA Associate in Arts		41	428	

Data Source: STU1069, semester sections = 202430, 202510, and 202520